

TRAFFIC CALMING DISTRICT 19-18-00

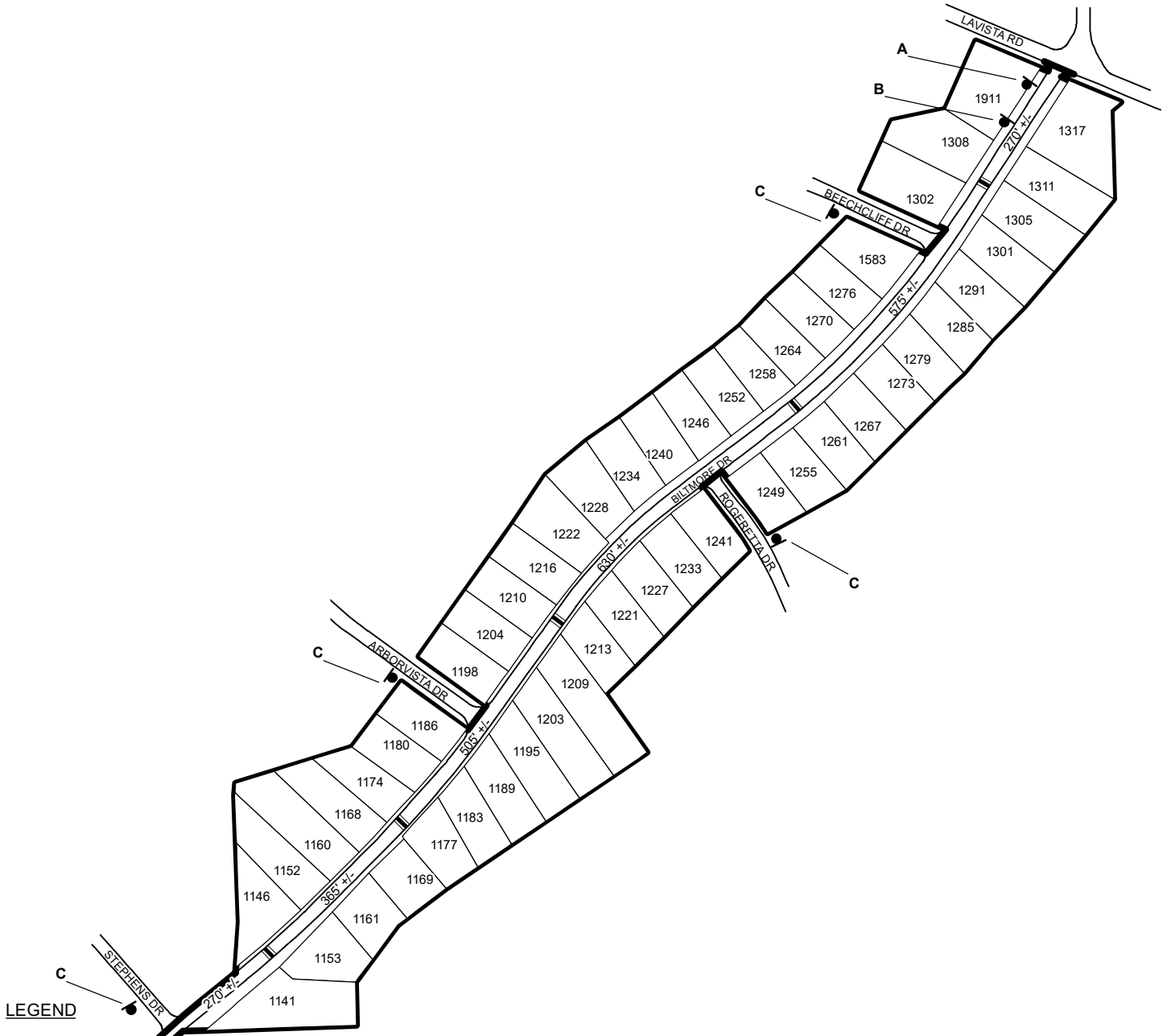

- LEGEND**
- AFFECTED AREA
 - SPEED TABLES (5)
 - PARCEL BOUNDARY AND ADDRESS NUMBER
 - A TRAFFIC CALMING DISTRICT SIGNS
 - B SPEED HUMPS AHEAD SIGN AND ADVISORY 15 MPH SPEED PLAQUE
 - C SPEED HUMP AHEAD SIGN, CROSS STREET, AND ADVISORY 15 MPH SPEED PLAQUE

123 +/- DISTANCE BETWEEN TRAFFIC CALMING MEASURES (CENTER TO CENTER) & DISTANCE BETWEEN TRAFFIC CALMING MEASURES AND END OF STREET

NOTES:

- 1] NUMBER OF PARCELS IN AFFECTED AREA: 52
- 2] STREET(S) IN AFFECTED AREA: BILTMORE DR, BEECHCLIFF DR, LAVISTA RD
- 3] EDGE OF TRAFFIC CALMING MEASURE NOT TO ENCROACH WITHIN 5' OF DRIVEWAY RETURNS

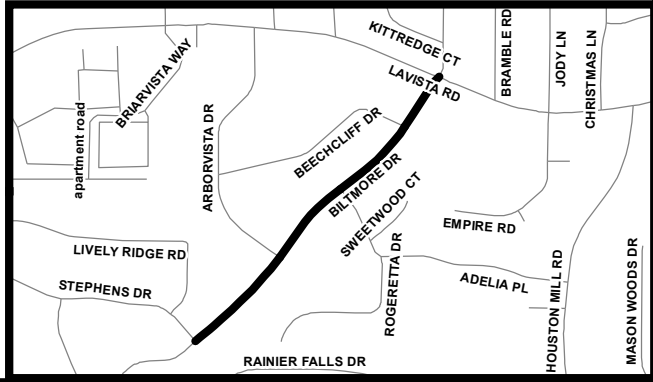

DEKALB COUNTY
TRANSPORTATION DIVISION
TRAFFIC CALMING SECTION

DRAWN BY: CH
REVIEWED BY: CH
REVIEWED BY:
REVIEWED BY:

SCALE: N.T.S.
Date: 10/8/2019

BILTMORE DR (LAVISTA RD TO STEPHENS DR)
DIST: 18 TH LAND LOT: 105 & 110
COMMISSION DISTRICTS: 2 & 6