







TRAFFIC CALMING DISTRICT 18-16-00



NOTE:
ADDRESS AND STREET NAMES HAVE BEEN REMOVED FROM PAGE 1.
PLEASE REFER TO PAGES 2 AND 3 FOR ADDRESS NUMBERS AND STREET NAMES

LEGEND

-  AFFECTED AREA
 -  SPEED TABLES (8)
 -  PARCEL BOUNDARY AND ADDRESS NUMBER
 -  TRAFFIC CALMING DISTRICT SIGNS
 -  SPEED HUMPS AHEAD SIGN AND ADVISORY 15 MPH SPEED PLAQUE
 -  SPEED HUMP AHEAD SIGN, CROSS STREET, AND ADVISORY 15 MPH SPEED PLAQUE
- DISTANCE BETWEEN TRAFFIC CALMING MEASURES (CENTER TO CENTER) & DISTANCE BETWEEN TRAFFIC CALMING MEASURES AND END OF STREET

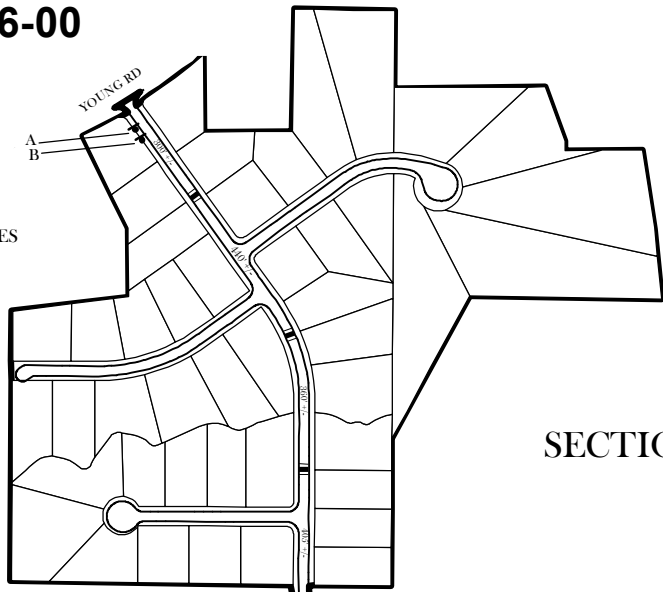

SECTION 1

MATCHLINE

SECTION 2

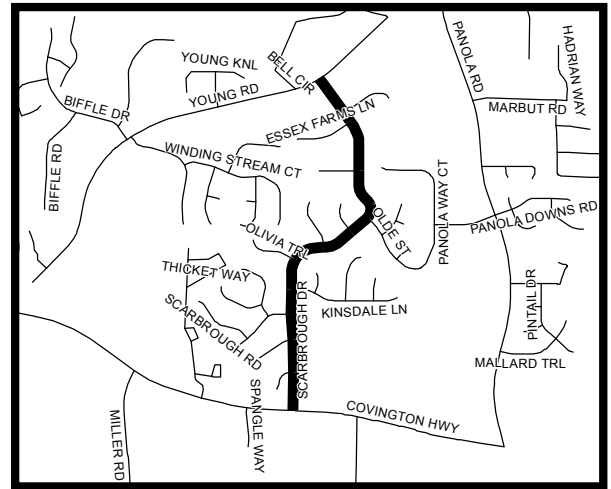
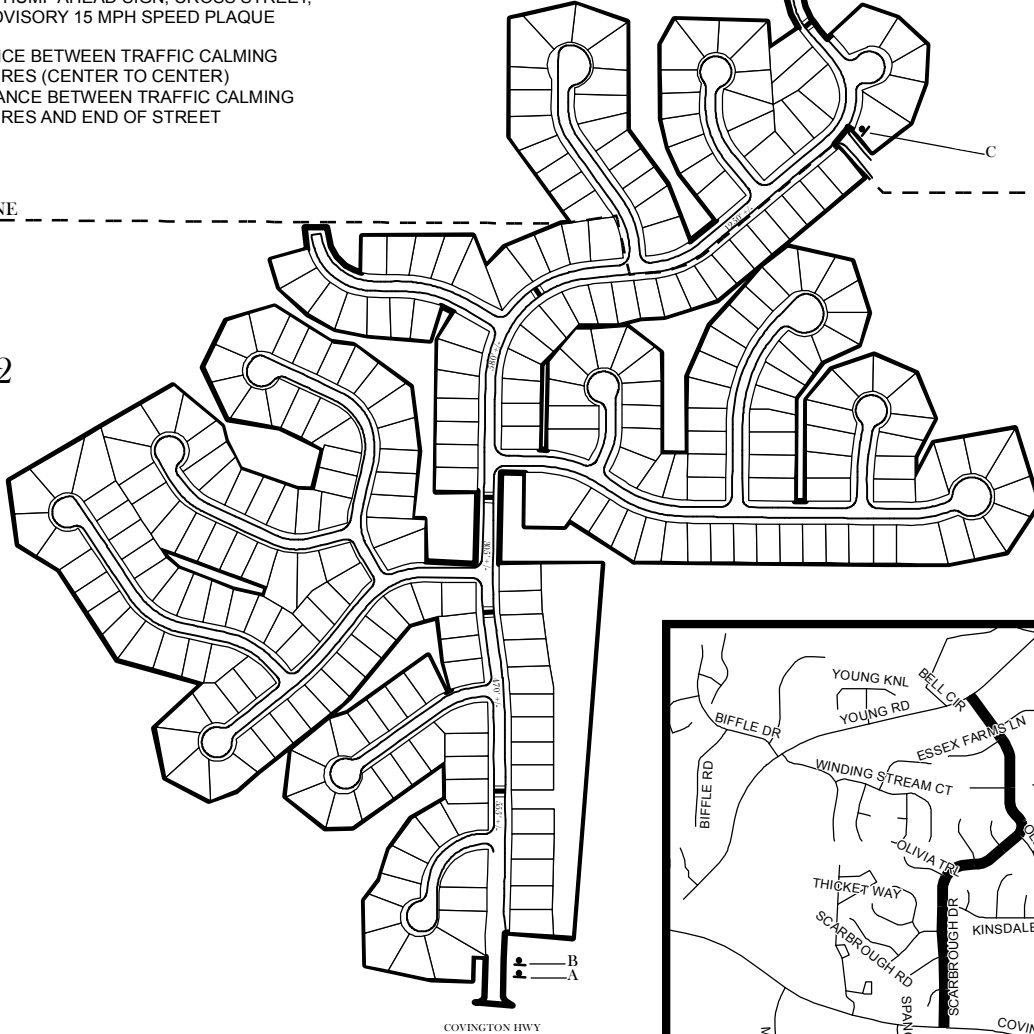

NOTES:

- 1) NUMBER OF PARCELS IN AFFECTED AREA: 346
- 2) STREET(S) IN AFFECTED AREA: SCARBROUGH DR, BROUGH LN, COUNTYDOWN LN, COVINGTON HWY, ESSEX FARMS CT, ESSEX FARM LN, ESSEX FARM PL, KIMBER TRL, KINSDALE LN, NORTHERLY WAY, OLIVIA TRL, OVERTON TRL, SCARBROUGH LN, SCARBROUGH RD, SCARBROUGH TRL EAST, SCARBROUGH TRL WEST, SHAWN LN, TIDWELL TRL
- 3) EDGE OF TRAFFIC CALMING MEASURE NOT TO ENCROACH WITHIN 5' OF DRIVEWAY RETURNS

<p>DEKALB COUNTY TRANSPORTATION DIVISION TRAFFIC CALMING SECTION</p>	DRAWN BY: CH	<p>SCALE: NTS</p>	<p>SCARBROUGH DRIVE DIST: 16TH LAND LOT: 26 & 27 & 38 & 39 COMMISSION DISTRICTS: 5 & 7 PG 1 OF 3</p>
	REVIEWED BY: CH		
	REVIEWED BY: AE	<p>Date: 6/26/2018</p>	
	REVIEWED BY: PGK		