

**EXHIBIT "A"**

ALL THAT PARCEL OF LAND BEING IN DEKALB COUNTY DESCRIBED AS FOLLOWS:

**DISTRICT 15 LANDLOT 117**

**DEED BOOK 11695 PAGE 603**

PLAT AND DEED ARE A PART OF HEREOF, EXCLUDING RIGHTS OF WAY AND EASEMENTS.

IMPROVED PROPERTY KNOWN AS **2687 FLAT SHOALS RD**

AND PARCEL **15 117 01 028** PER RECORDS OF THE TAX COMMISSIONER AND TAX ASSESSORS.

LESS AND EXCEPT: ALL PARCELS OTHER THAN **15 117 01 028**



**GAFFNEY ENTERPRISES, INC.  
289 JONESBORO ROAD, SUITE 103  
MCDONOUGH, GA 30253**

Christopher Bell  
DeKalb County GIS Department  
330 W. Ponce de Leon Ave.  
Suite 400  
Decatur, GA 30030

Dear Mr. Bell,

Gaffney Enterprises, Inc. would like to respectfully request to purchase tax interest of the property located at 2687 Flat Shoals Road (15 117 01 028). My intent is to develop this empty lot for one single family home. I have never made a purchase from DeKalb County and I have never received any violations.

Thank you for your consideration of this request.

Respectfully,

A handwritten signature in cursive script that reads "Brian Dugger".

Brian Dugger  
President  
818-653-1580

**From:** [Bell, Christopher M.](#)  
**To:** [Lewis, Shilliegh](#)  
**Cc:** [Harkness, Rae Ann](#); [Groves, Gerita](#)  
**Subject:** RE: RE: PAYOFF CALCULATIONS  
**Date:** Wednesday, December 18, 2019 5:21:00 PM  
**Attachments:** [image001.png](#)  
[image002.png](#)  
[image003.png](#)  
[image004.png](#)  
[image005.png](#)  
[image006.png](#)  
[image007.png](#)  
[image008.png](#)  
[image016.png](#)  
[image017.png](#)  
[image018.png](#)  
[image019.png](#)

Thank you. I'll make the adjustments on my side.

**From:** Lewis, Shilliegh <HSLEWIS@dekalbcountyga.gov>  
**Sent:** Wednesday, December 18, 2019 12:57 PM  
**To:** Bell, Christopher M. <cmbell@dekalbcountyga.gov>  
**Cc:** Harkness, Rae Ann <RHarknes@dekalbcountyga.gov>; Groves, Gerita <gngroves@dekalbcountyga.gov>  
**Subject:** FW: RE: PAYOFF CALCULATIONS

Hi Chris,

12/12/2019	12/13/2019	1/31/2020	2/29/2020
15 117 01 028	\$ 23,452.65	\$ 23,571.13	\$ 23,689.61
15 080 02 031	\$ 6,842.97	\$ 6,891.93	\$ 6,900.93
15 080 02 040	\$ 9,842.67	\$ 10,103.63	\$ 10,147.31
15 175 02 015	WAITING		
15 081 16 014	\$ 12,863.15	\$ 12,913.07	\$ 12,963.03
16 011 10 016	\$ 12,296.21	\$ 12,355.55	\$ 12,406.19
16 143 01 001	\$ 48,282.52	\$ 49,094.38	\$ 49,231.32
18 074 12 011	\$ 8,374.14	\$ 8,411.95	\$ 8,449.72

Thank you Gerita!

**H. SHILLEIGH LEWIS**  
 Delinquent Tax Administrator  
 Deputy Ex-Officio Sheriff

DeKalb County  
 Tax Commissioner's Office  
 4380 Memorial Drive Suite 100  
 Decatur, Georgia 30032  
[hslewis@dekalbcountyga.gov](mailto:hslewis@dekalbcountyga.gov)

404-298-3053

**Rate our performance!**  
 Visit our website and click on the "Survey" link!

[www.DeKalbTax.org](http://www.DeKalbTax.org)  
[@DeKalbTaxGa](https://twitter.com/DeKalbTaxGa)

[Property Tax Search](#) | [Upcoming Tax Sale](#) | [Georgia Superior Court Clerks' Cooperative Authority](#) | [NEW: Excess Funds Claim Form](#) | [Excess Funds List](#)

This e-mail message may contain privileged and confidential information intended only for the use of the individual or entity to whom it is addressed. If you are not the intended recipient or the employee or agent responsible to deliver it to the intended recipient, you are hereby notified that the dissemination, distribution, or copying of this communication is prohibited by law. If you have received this communication in error, please notify us by e-mail immediately and delete the related message. Thank you.

**From:** Groves, Gerita  
**Sent:** Wednesday, December 18, 2019 9:02 AM  
**To:** Lewis, Shilliegh  
**Cc:** Lewis, Shilliegh  
**Subject:** RE: PAYOFF CALCULATIONS

Ms. Shilliegh,

Below is the Payoff that Chris requested.

--	--	--	--

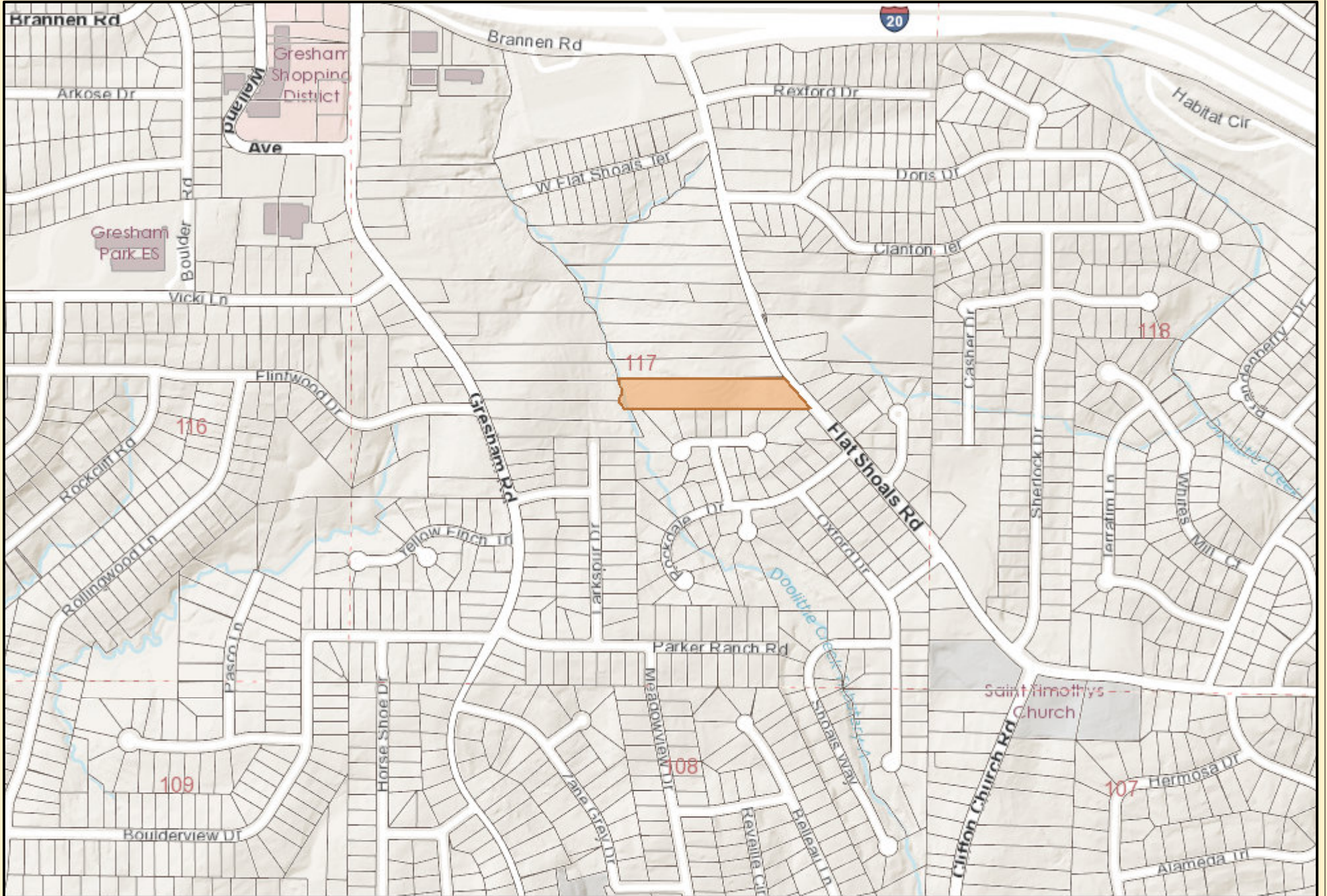

# 2687 FLAT SHOALS RD

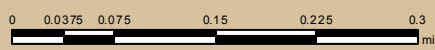

Date Printed: 11/25/2019



**DeKalb County GIS Disclaimer**  
 The maps and data, contained on DeKalb County's Geographic Information System (GIS) are subject to constant change. While DeKalb County strives to provide accurate and up-to-date information, the information is provided "as is" without warranty, representation or guarantee of any kind as to the content, sequence, accuracy, timeliness or completeness of any of the database information provided herein. DeKalb County explicitly disclaims all representations and warranties, including, without limitation, the implied warranties of merchantability and fitness for a particular purpose. In no event shall DeKalb County be liable for any special, indirect, or consequential damages whatsoever resulting from loss of use, data, or profits, whether in an action of contract, negligence, or other actions, arising out of or in connection with the use of the maps and/or data herein provided. The maps and data are for illustration purposes only and should not be relied upon for any reason. The maps and data are not suitable for site-specific decision-making nor should it be construed or used as a legal description. The areas depicted by maps and data are approximate, and are not necessarily accurate to surveying or engineering standards.

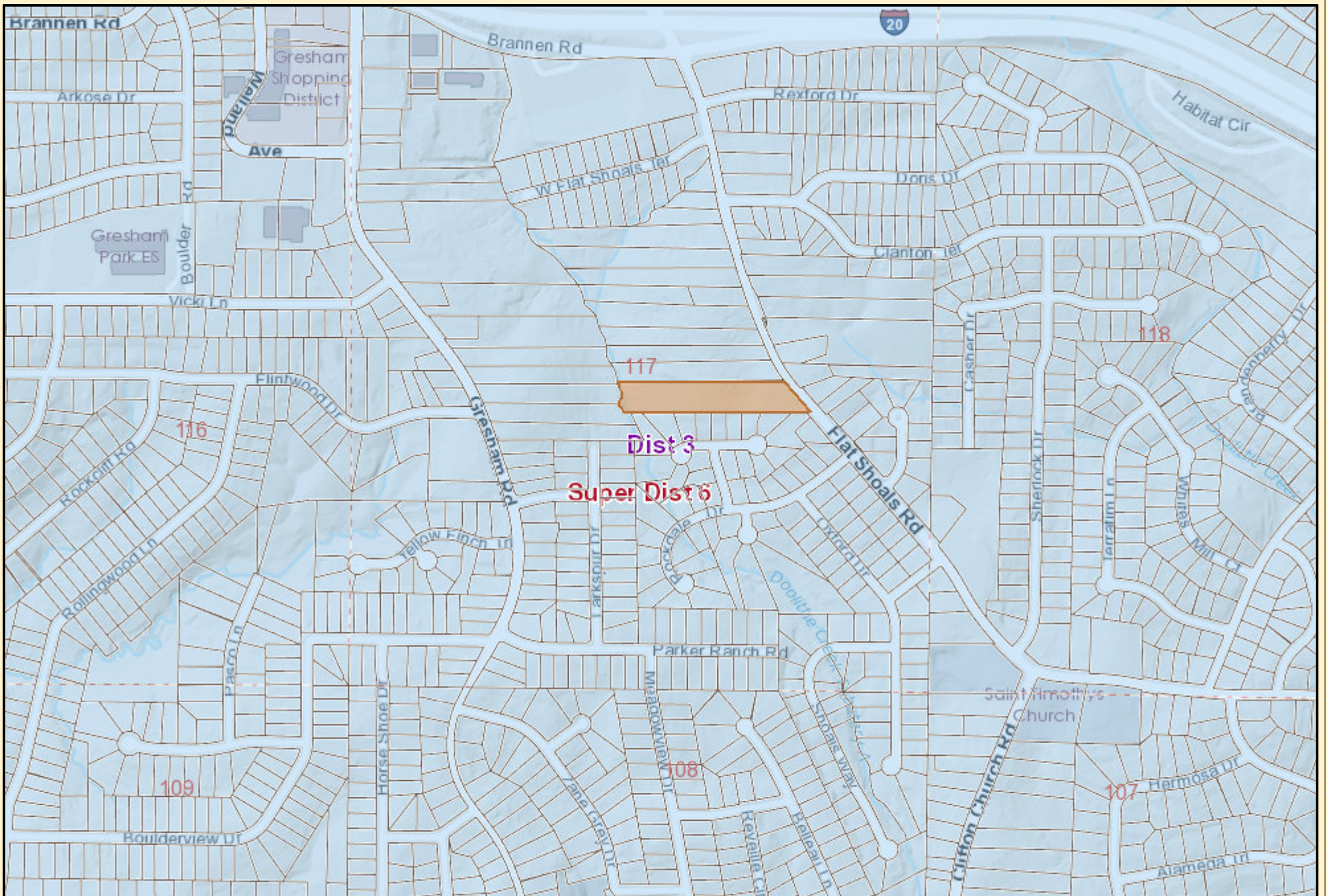

## 2687 FLAT SHOALS RD

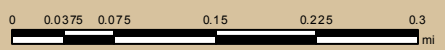

Date Printed: 11/25/2019



### DeKalb County GIS Disclaimer

The maps and data, contained on DeKalb County's Geographic Information System (GIS) are subject to constant change. While DeKalb County strives to provide accurate and up-to-date information, the information is provided "as is" without warranty, representation or guarantee of any kind as to the content, sequence, accuracy, timeliness or completeness of any of the database information provided herein. DeKalb County explicitly disclaims all representations and warranties, including, without limitation, the implied warranties of merchantability and fitness for a particular purpose. In no event shall DeKalb County be liable for any special, indirect, or consequential damages whatsoever resulting from loss of use, data, or profits, whether in an action of contract, negligence, or other actions, arising out of or in connection with the use of the maps and/or data herein provided. The maps and data are for illustration purposes only and should not be relied upon for any reason. The maps and data are not suitable for site-specific decision-making nor should it be construed or used as a legal description. The areas depicted by maps and data are approximate, and are not necessarily accurate to surveying or engineering standards.