

# TRAFFIC CALMING DISTRICT 21-15-10

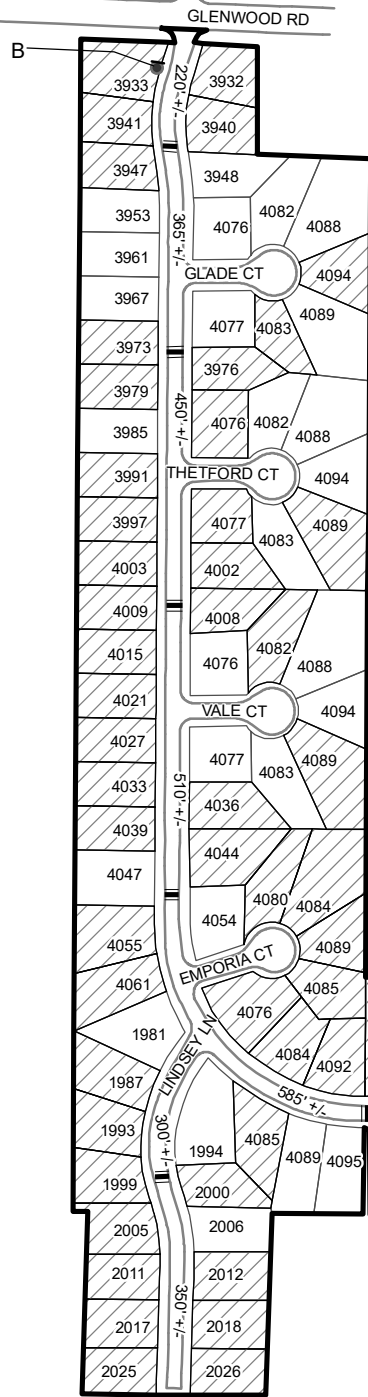

**LEGEND**

- AFFECTED AREA
- YES VOTES (80)
- SPEED TABLES (12)
- PARCEL BOUNDARY AND ADDRESS NUMBER
- TRAFFIC CALMING DISTRICT SIGNS
- SPEED HUMPS AHEAD SIGN AND ADVISORY 15 MPH SPEED PLAQUE
- SPEED HUMP AHEAD SIGN, CROSS STREET, AND ADVISORY 15 MPH SPEED PLAQUE
- SPEED HUMP AHEAD SIGN AND DOWNWARD LEFT ARROW PLAQUE
- 123 +/- DISTANCE BETWEEN TRAFFIC CALMING MEASURES (CENTER TO CENTER) & DISTANCE BETWEEN TRAFFIC CALMING MEASURES AND END OF STREET

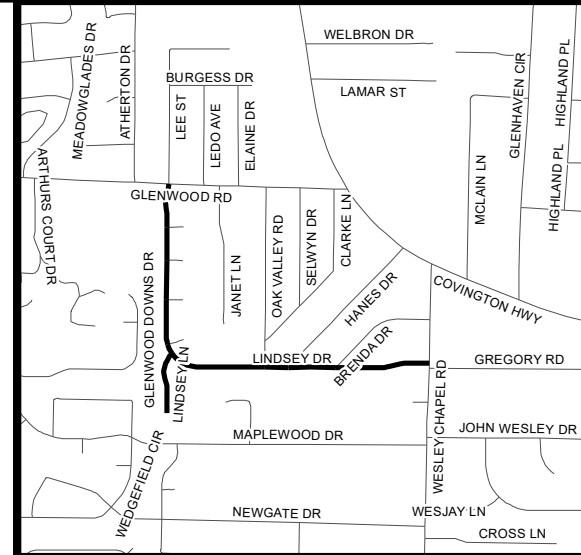

- NOTES:**
- 1) NUMBER OF PARCELS IN AFFECTED AREA: 122
  - 2) STREET(S) IN AFFECTED AREA: LINDSEY DR, EAST GLADE CT, EMPORIA CT, LINDSEY LN, THETFORD CT, VALE CT & WESLEY CHAPEL RD
  - 3) EDGE OF TRAFFIC CALMING MEASURE NOT TO ENCROACH WITHIN 5' OF DRIVEWAY RETURNS

**DEKALB COUNTY  
TRANSPORTATION DIVISION  
TRAFFIC CALMING SECTION**

DRAWN BY: AE
REVIEWED BY: PGK
REVIEWED BY:
REVIEWED BY:

SCALE: N.T.S.
Date: 12/14/2021

LINDSEY DRIVE & LINDSEY LANE  
DIST: 15 TH LAND LOT: 158 & 163  
COMMISSION DISTRICTS: 3 & 7