

# TRAFFIC CALMING DISTRICT 22-15-06 (REPLACEMENT)

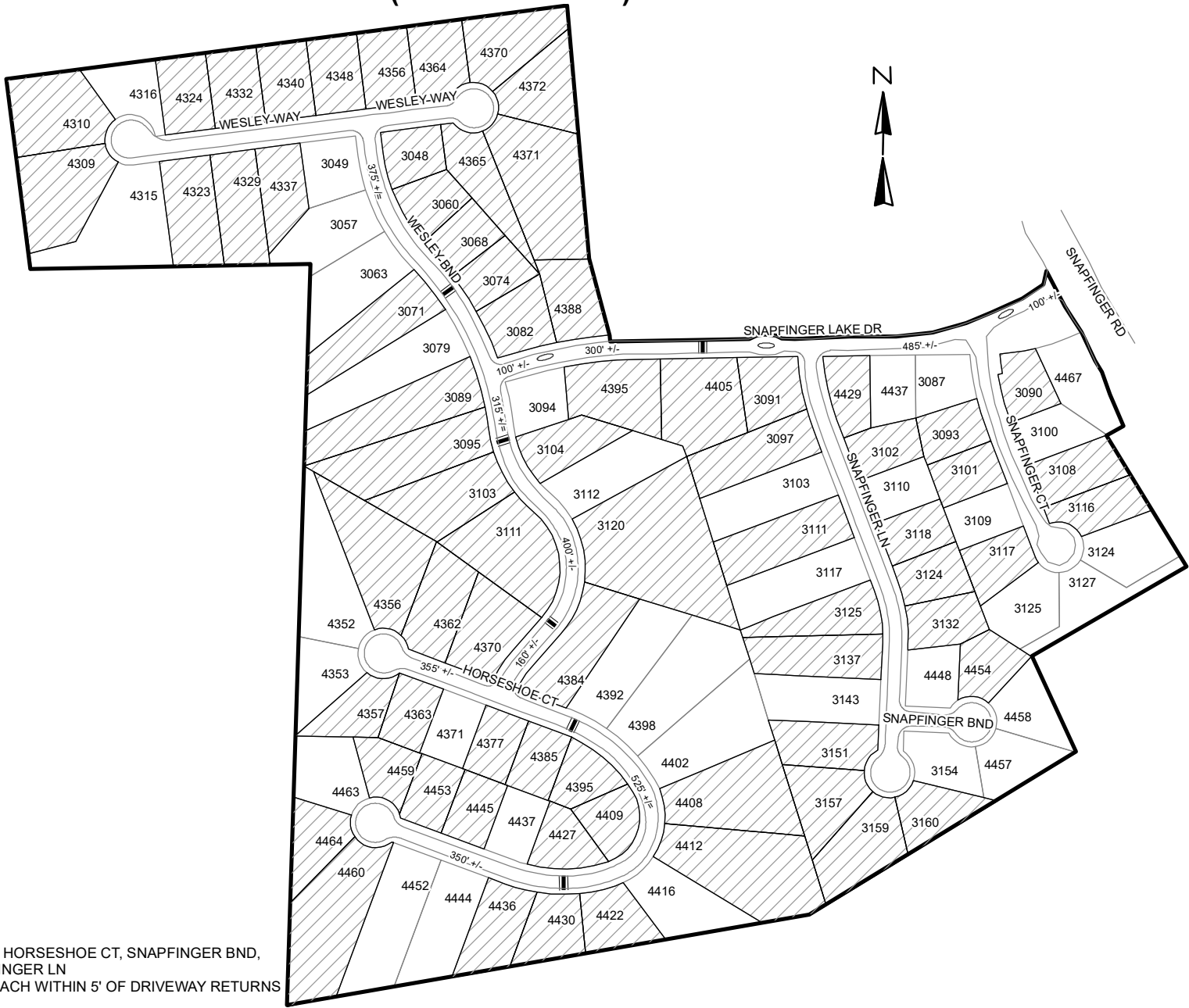
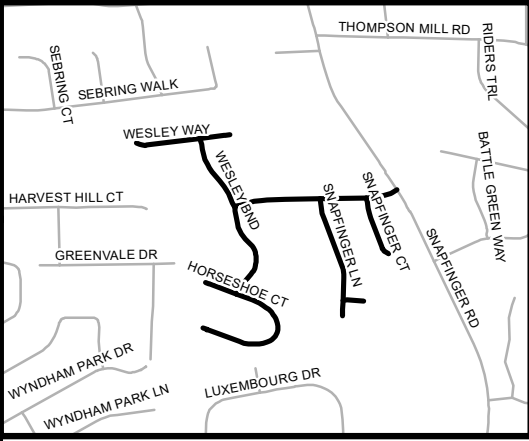

### LEGEND

- AFFECTED AREA
- YES VOTES (72)
- SPEED TABLES (6)
- EXISTING SPLITTER ISLAND (1)
- EXISTING CENTER ISLAND (2)
- 123 +/- PARCEL BOUNDARY AND ADDRESS NUMBER
- A TRAFFIC CALMING DISTRICT SIGNS
- B SPEED HUMPS AHEAD SIGN AND ADVISORY 15 MPH SPEED PLAQUE
- C SPEED HUMP AHEAD SIGN, CROSS STREET, AND ADVISORY 15 MPH SPEED PLAQUE
- 123 +/- DISTANCE BETWEEN TRAFFIC CALMING MEASURES (CENTER TO CENTER) & DISTANCE BETWEEN TRAFFIC CALMING MEASURES AND END OF STREET

- NOTES:
- 1) NUMBER OF PARCELS IN AFFECTED AREA: 107
  - 2) STREET(S) IN AFFECTED AREA: SNAPPFINGER LAKE DR, HORSESHOE CT, SNAPPFINGER BND, WESLEY WAY, WESLEY BND, SNAPPFINGER CT & SNAPPFINGER LN
  - 3) EDGE OF TRAFFIC CALMING MEASURE NOT TO ENCROACH WITHIN 5' OF DRIVEWAY RETURNS

**DEKALB COUNTY  
TRANSPORTATION DIVISION  
TRAFFIC CALMING SECTION**

DRAWN BY: AE
REVIEWED BY: AE
REVIEWED BY:
REVIEWED BY:

SCALE: N.T.S.

Date: 5/10/2022

SNAPPFINGER LAKE DR, WESLEY BND & HORSESHOE CT  
DIST: 15TH LAND LOT: 95  
COMMISSION DISTRICTS: 3 & 7