

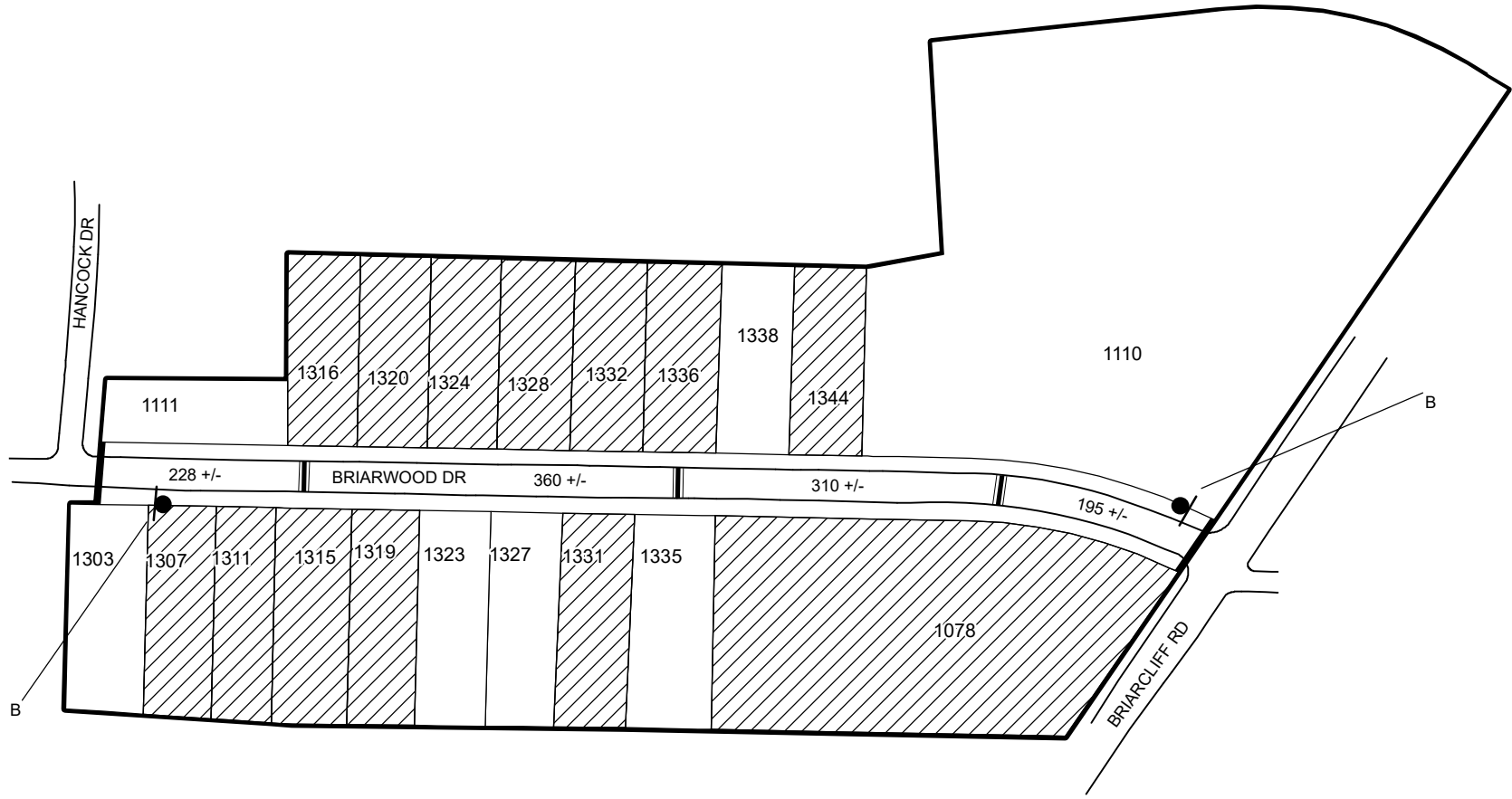





# TRAFFIC CALMING DISTRICT 22-18-09



## LEGEND

-  AFFECTED AREA
-  SPEED TABLES (3)
-  YES VOTES (13)
-  PARCEL BOUNDARY AND ADDRESS NUMBER
-  SPEED HUMPS AHEAD SIGN AND ADVISORY  
15 MPH SPEED PLAQUE
- 123 +/- DISTANCE BETWEEN TRAFFIC CALMING MEASURES (CENTER TO CENTER) & DISTANCE BETWEEN TRAFFIC CALMING MEASURES AND END OF STREET

### NOTES:

- 1] NUMBER OF PARCELS IN AFFECTED AREA: 20
- 2] STREET(S) IN AFFECTED AREA: BRIARWOOD DR, BRIARCLIFF RD, HANCOCK DR
- 3] EDGE OF TRAFFIC CALMING MEASURE NOT TO ENCROACH WITHIN 5' OF DRIVEWAY RETURNS

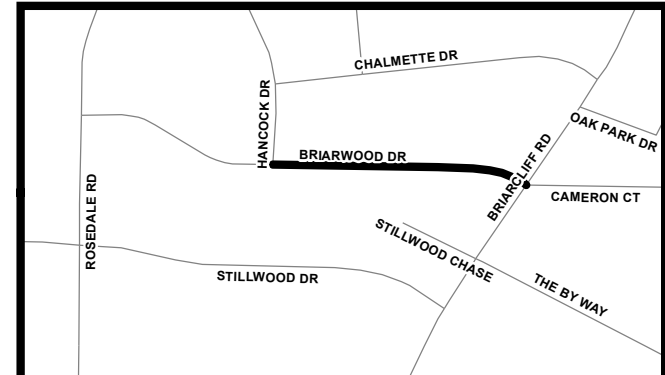

DEKALB COUNTY  
TRANSPORTATION DIVISION  
TRAFFIC CALMING SECTION

DRAWN BY: CH  
REVIEWED BY: CH  
REVIEWED BY:  
REVIEWED BY:

SCALE: N.T.S.  
Date: 8/9/2022

BRIARWOOD DR  
DIST: 18 TH LAND LOT: 01  
COMMISSION DISTRICTS: 2 & 6