

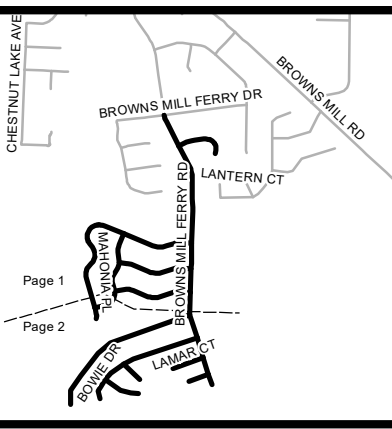



# TRAFFIC CALMING DISTRICT 23-11-00



## LEGEND

-  AFFECTED AREA
  -  SPEED TABLES (18)
  -  PARCEL BOUNDARY AND ADDRESS NUMBER
  -  SPEED HUMPS AHEAD SIGN AND ADVISORY 15 MPH SPEED PLAQUE
- 123 +/- DISTANCE BETWEEN TRAFFIC CALMING MEASURES (CENTER TO CENTER) & DISTANCE BETWEEN TRAFFIC CALMING MEASURES AND END OF STREET

123 +/- DISTANCE BETWEEN TRAFFIC CALMING MEASURES (CENTER TO CENTER) & DISTANCE BETWEEN TRAFFIC CALMING MEASURES AND END OF STREET

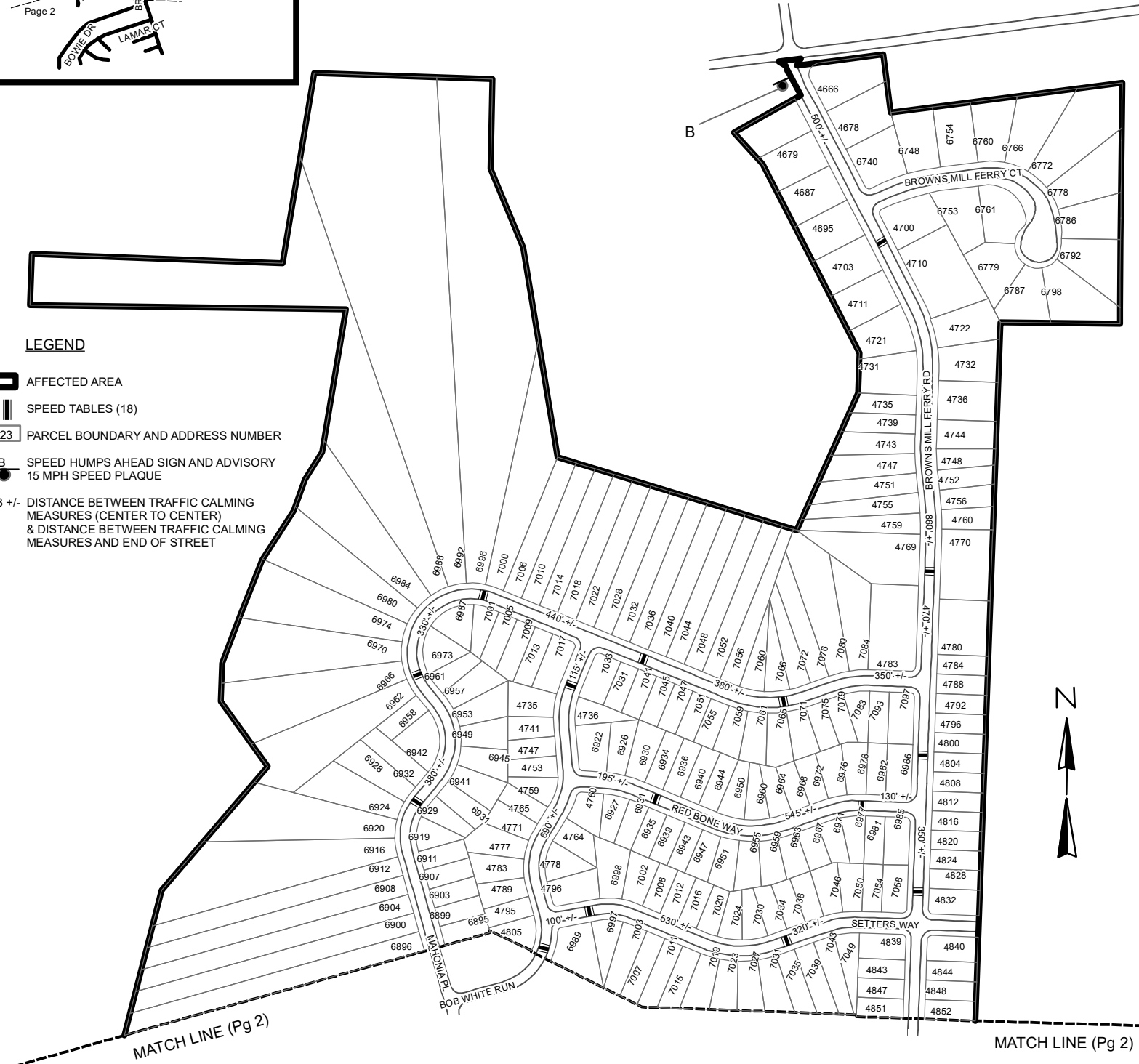

MATCH LINE (Pg 2)

MATCH LINE (Pg 2)

### NOTES:

- 1] NUMBER OF PARCELS IN AFFECTED AREA: 466
- 2] STREET(S) IN AFFECTED AREA: BROWNS MILL FERRY RD, BROWNS MILL FERRY DR, BOB WHITE RUN, BOWIE DRIVE, BROWNS MILL FERRY CT, FAIR FAX CT, LAMAR CT, MAHONIA PL, MALVERN CT, MOYE DR, RAVENWOOD LN, RED BONE WAY & SETTERS WAY
- 3] EDGE OF TRAFFIC CALMING MEASURE NOT TO ENCROACH WITHIN 5' OF DRIVEWAY RETURNS

DEKALB COUNTY TRANSPORTATION DIVISION TRAFFIC CALMING SECTION	DRAWN BY: AE	SCALE: N.T.S.	BROWNS MILL FERRY RD, MAHONIA PL, BOB WHITE RUN, RED BONE WAY, SETTERS WAY & BOWIE DR  DIST: 11 TH LAND LOT: 232, 233 & 248  COMMISSION DISTRICTS: 5 & 7 Pg 1 of 2
	REVIEWED BY: AE		
	REVIEWED BY:	Date: 3/28/2023	
	REVIEWED BY:		