

# LONGDALE PARK MASTER PLAN (2017) PROJECT SUMMARY (DISTRICTS 3&6)

PROJECT CONSISTED OF CREATING A MASTER PLAN FOR THE PARK IN COLLABORATION WITH THE FRIENDS GROUP AND THE GREATER COMMUNITY AND CONSTRUCTING PHASE 1 PRIORITY ITEMS AS DETERMINED BY PUBLIC INPUT.

## PROJECT TEAM

DANIEL DART (LANDSCAPE ARCHITECT), ASTRA (GENERAL CONTRACTOR)

## PROJECT ESTIMATE

TOTAL MASTER PLAN \$522,000. PHASE I FUNDING \$200,000.

## PUBLIC INPUT MEETINGS

THE FIRST PUBLIC MEETING WAS HELD ON NOVEMBER 16TH, 2016

- THE PURPOSE OF THE INITIAL MEETING WAS TO GIVE CITIZENS AN OVERVIEW OF THE PROJECT, ITS CONSTRAINTS, AND HEAR ANY QUESTIONS OR CONCERNS. ROUGHLY 15 PEOPLE ATTENDED.

THE SECOND PUBLIC MEETING WAS HELD ON DECEMBER 12TH, 2017

- THE PURPOSE OF THE SECOND MEETING WAS TO GIVE CITIZENS AN OPPORTUNITY TO GIVE FEEDBACK ON CONCEPTS AND IMAGES OF THE PROJECT'S POSSIBILITIES. ROUGHLY 15 PEOPLE ATTENDED.

THE FINAL PUBLIC MEETING WAS HELD ON JANUARY 12, 2017

- THE PURPOSE OF THE FINAL MEETING WAS TO PRESENT THE FINAL MASTER PLAN BASED ON PREVIOUS PUBLIC INPUT AND OUTLINE WHAT WOULD BE COMPLETED IN PHASE I.

## TIMELINE

PHASE 1 COMPLETED SUMMER 2017

# LONGDALE PARK MASTER PLAN

## COST ESTIMATE

PHASE I				
	Quantities	Cost	Unit	Total
Basketball Court	-	-	-	\$12,000.00
Site Amenities	-	-	-	\$25,000.00
Pavilion	-	-	-	\$16,000.00
Playground	-	-	-	\$125,000.00
Gate	-	-	-	\$4,000.00
Landscaping	-	-	-	\$4,000.00
Bridge	-	-	-	\$4,000.00
General Conditions	-	-	-	\$10,000.00
			Total	\$200,000.00
PHASE II				
Large Shelter	-	-	-	\$170,000.00
Nature Trails	-	-	-	\$90,000.00
Concrete Trails	-	-	-	\$37,000.00
Fitness Stations	-	-	-	\$25,000.00
			Total	\$322,000.00
<b>TOTAL ESTIMATE</b>			<b>Total Estimate</b>	<b>\$522,000.00</b>

# PARK MASTER PLAN

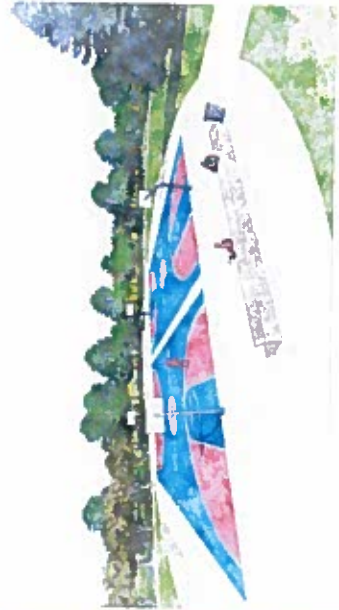

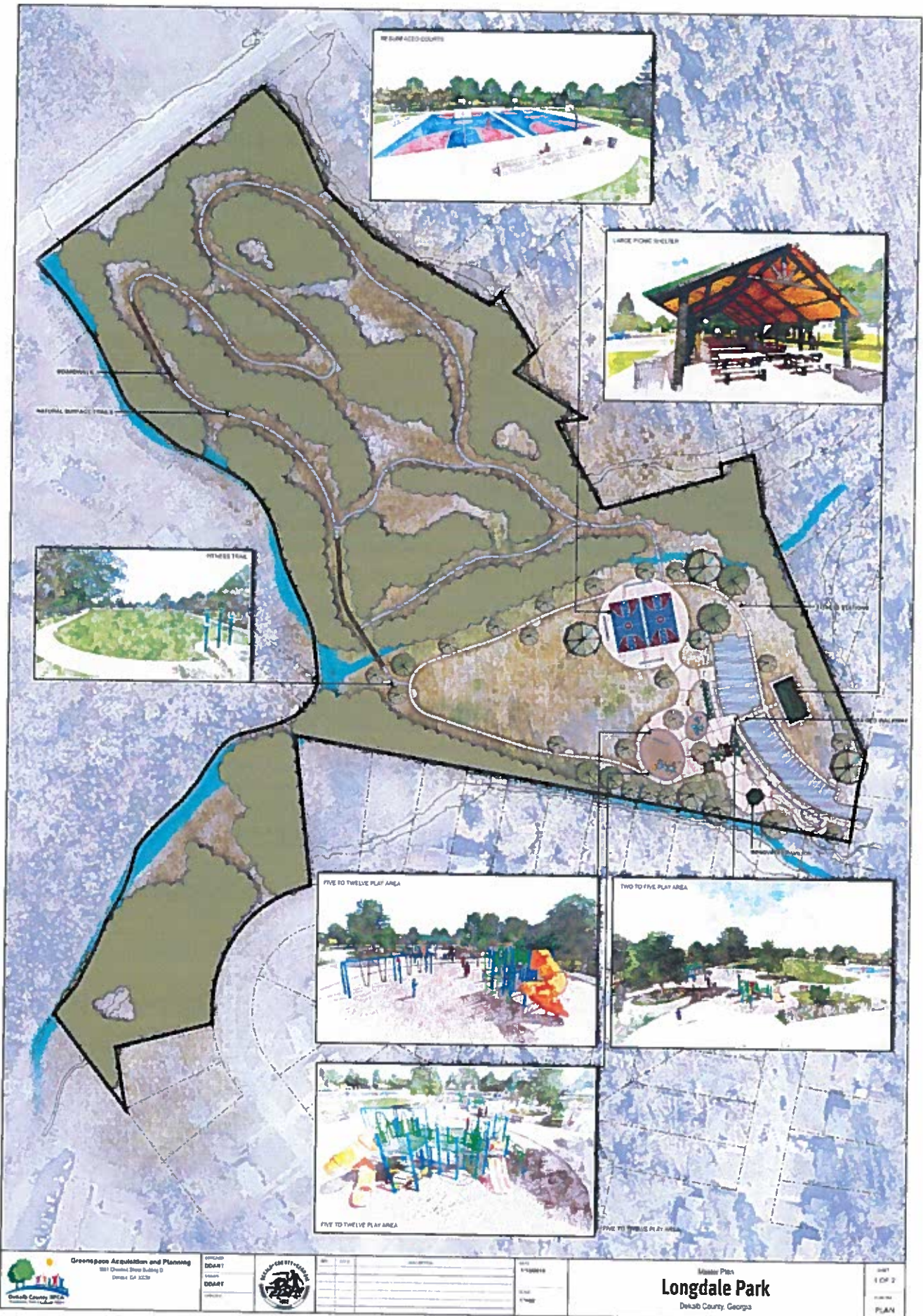

**Greenpace Acquisition and Planning**  
 881 Chasco Drive Building D  
 Decatur, GA 30030

PROJECT: **DOART**  
 COUNTY: **DOART**  
 DATE:



NO.	DATE	DESCRIPTION	BY

SCALE: 1"=300'-0"  
 DATE: 1/2008

Master Plan  
**Longdale Park**  
 DeKalb County, Georgia

SHEET  
 1 OF 2  
 PLAN