

**EXHIBIT "A"**

**ALL THAT PARCEL OF LAND BEING IN DEKALB COUNTY DESCRIBED AS FOLLOWS:**

**DISTRICT 16 LANDLOT 143**

**DEED BOOK 4910 PAGE 797**

**PLAT AND DEED ARE A PART HEREOF, EXCLUDING RIGHTS OF WAY AND EASEMENTS.**

**IMPROVED PROPERTY KNOWN AS 7142 S GODDARD RD**

**AND PARCEL 16 143 01 001 PER RECORDS OF THE TAX COMMISSIONER AND TAX ASSESSORS.**

**LESS AND EXCEPT: ALL PARCELS OTHER THAN 16 143 01 001**

Mr .Bell,

This letter will serve as my Letter of Interest (LOI) to purchase and unredeemed & unforeclosed property. I'm interested in purchasing the tax interest in parcel id 16 143 01 001. The additional requested information is below.

a) one single Parcel id: 16 143 01 001

b) Petitioner's name and mailing address: Ronald Pope 1259 Wood Iris lane, Lawrenceville Ga, 30045

c) Statement of use : Renovate the property as my personal residence.

d) List properties the petitioner owns in the county. N/A

e) List any code violations. N/A

Regards Ronald Pope

## Bell, Christopher M.

---

**From:** Lewis, Shilliegh  
**Sent:** Thursday, November 14, 2019 9:44 AM  
**To:** Bell, Christopher M.; Harkness, Rae Ann  
**Cc:** Groves, Gerita  
**Subject:** RE: Request for Exemption Removals (7 Parcels)

**Importance:** High

Good morning Chris,

Sorry for the delay.... We are in the busiest season for Current Collections and we have a tax sale in a couple of weeks.

Rae Anne is working the other request from Friday regarding S Clifton. Please let us know if the exemption has been removed from Maddox Rd.

The following is for 4843 RONDELAY CT and 7142 S GODDARD RD

PAR ID	30-Jan-19
16 011 10 016	\$12,499.55
	\$49,382.38
PAR ID	28-Feb-19
16 011 10 016	\$12,550.19
16 143 01 001	\$49,519.32

Thank you!

**H. SHILLEIGH LEWIS**  
*Delinquent Tax Administrator*  
*Deputy Ex-Officio Sheriff*

DeKalb County  
Tax Commissioner's Office  
4380 Memorial Drive Suite 100  
Decatur, Georgia 30032  
[hslewis@dekalbcountyga.gov](mailto:hslewis@dekalbcountyga.gov)

404-298-3053



**Rate our performance!**  
**Visit our website and click on the "Survey" link!**

[www.DeKalbTax.org](http://www.DeKalbTax.org)

  @DeKalbTaxGa

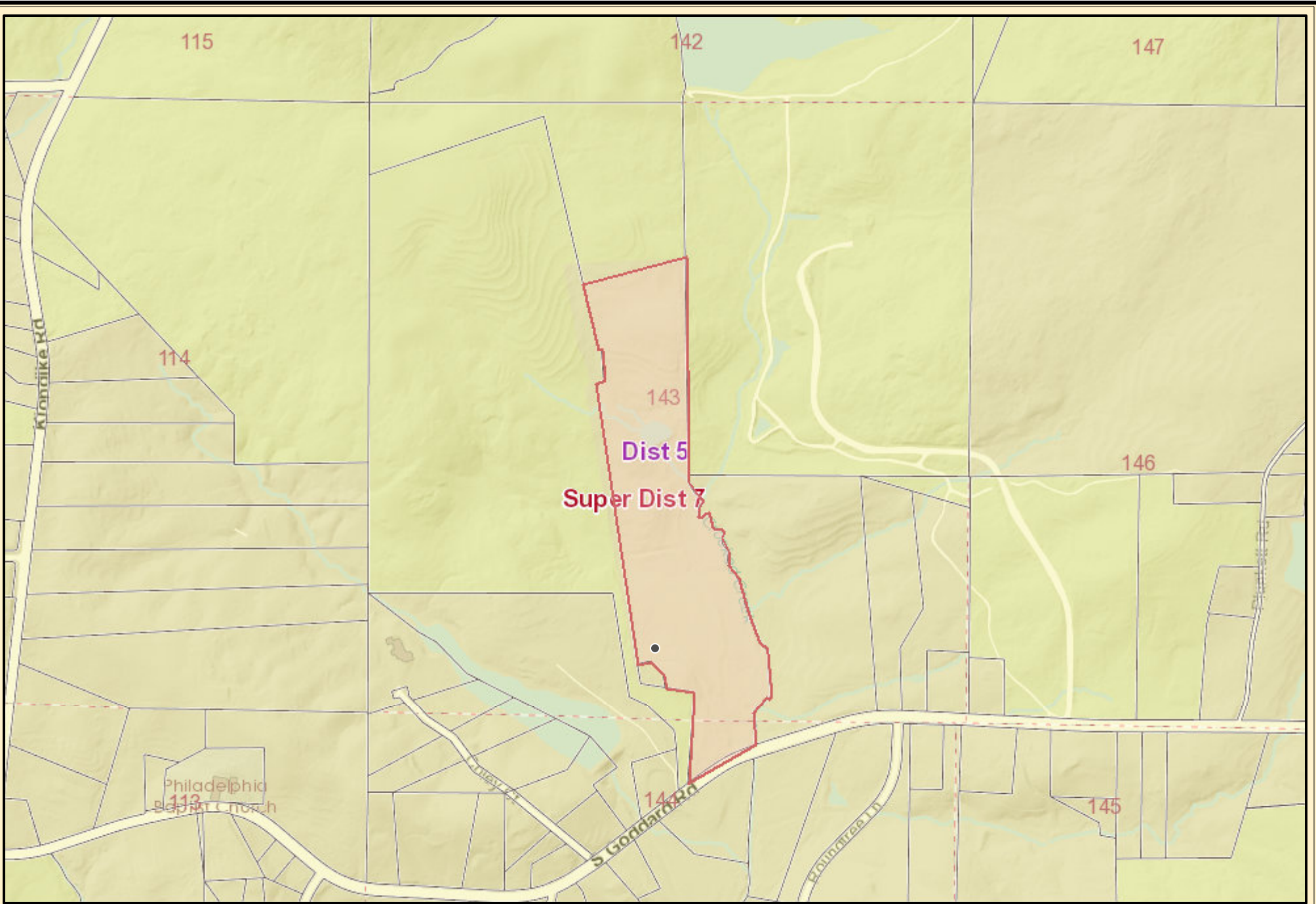

## 7142 S GODDARD DIST

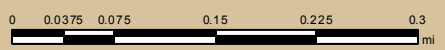

Date Printed: 3/2/2020



### DeKalb County GIS Disclaimer

The maps and data, contained on DeKalb County's Geographic Information System (GIS) are subject to constant change. While DeKalb County strives to provide accurate and up-to-date information, the information is provided "as is" without warranty, representation or guarantee of any kind as to the content, sequence, accuracy, timeliness or completeness of any of the database information provided herein. DeKalb County explicitly disclaims all representations and warranties, including, without limitation, the implied warranties of merchantability and fitness for a particular purpose. In no event shall DeKalb County be liable for any special, indirect, or consequential damages whatsoever resulting from loss of use, data, or profits, whether in an action of contract, negligence, or other actions, arising out of or in connection with the use of the maps and/or data herein provided. The maps and data are for illustration purposes only and should not be relied upon for any reason. The maps and data are not suitable for site-specific decision-making nor should it be construed or used as a legal description. The areas depicted by maps and data are approximate, and are not necessarily accurate to surveying or engineering standards.

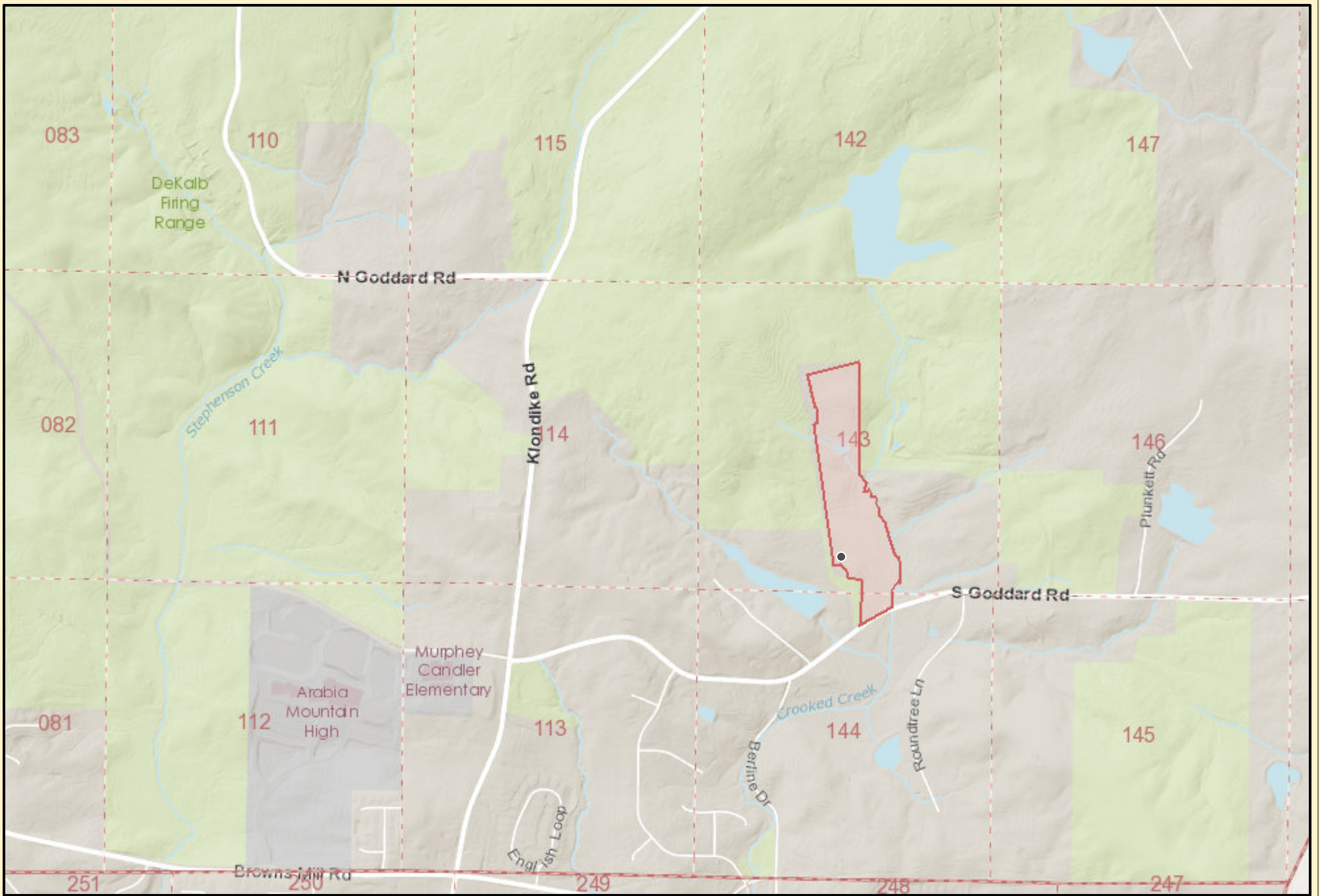

# 7142 S GODDARD location

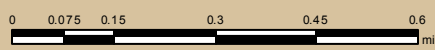

Date Printed: 3/2/2020



### DeKalb County GIS Disclaimer

The maps and data, combined on DeKalb County's Geographic Information System (GIS) are subject to constant change. While DeKalb County strives to provide accurate and up-to-date information, the information is provided "as is" without warranty, representation or guarantee of any kind as to the content, sequence, accuracy, timeliness or completeness of any of the database information provided herein. DeKalb County explicitly disclaims all representations and warranties, including, without limitation, the implied warranties of merchantability and fitness for a particular purpose. In no event shall DeKalb County be liable for any special, indirect, or consequential damages whatsoever resulting from loss of use, data, or profits, whether in an action of contract, negligence, or other actions, arising out of or in connection with the use of the maps and/or data herein provided. The maps and data are for illustration purposes only and should not be relied upon for any reason. The maps and data are not suitable for site-specific decision-making nor should it be construed or used as a legal description. The areas depicted by maps and data are approximate, and are not necessarily accurate to surveying or engineering standards.

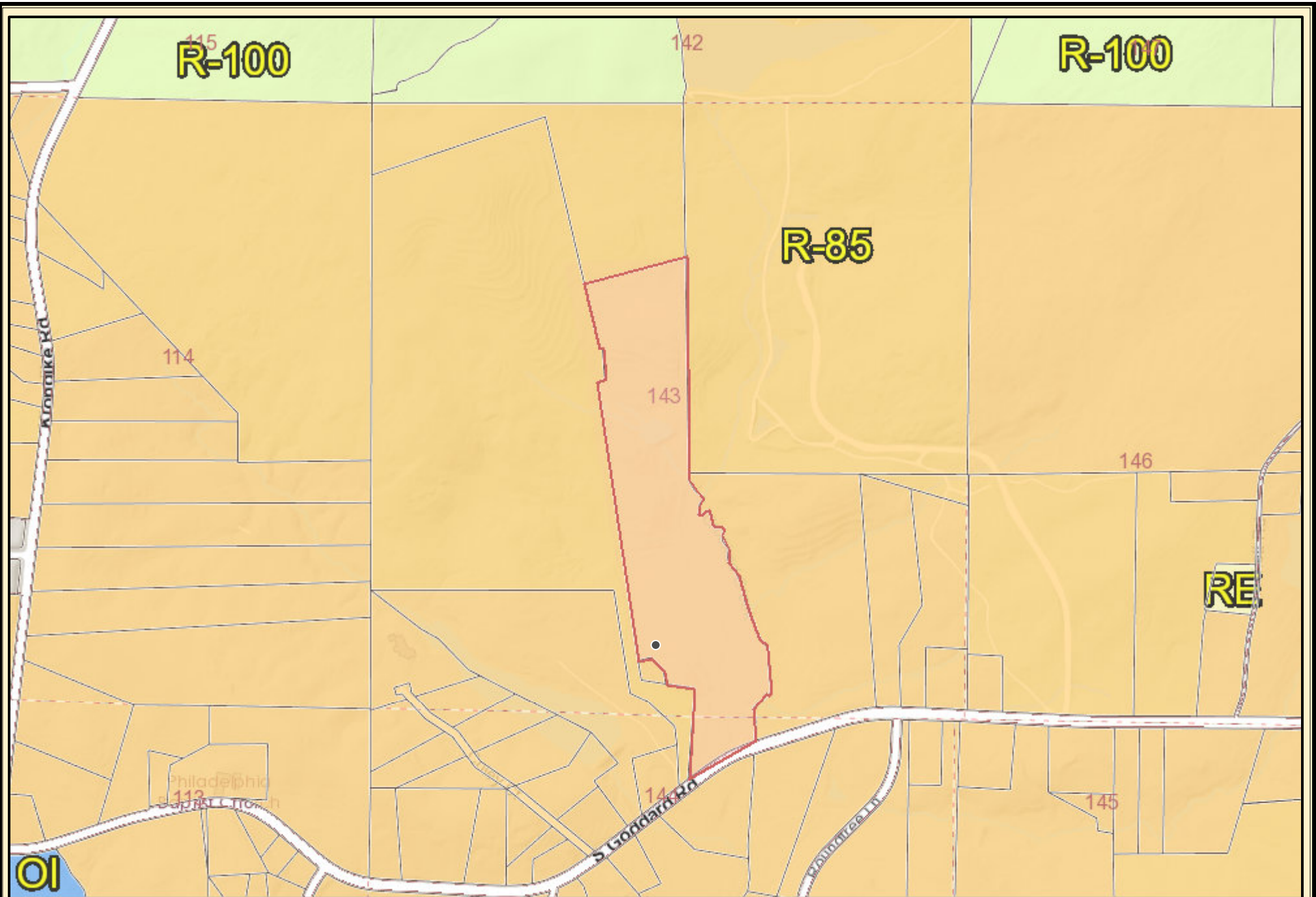

# 7142 S GODDARD ZONING

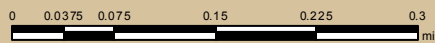

Date Printed: 3/2/2020



### DeKalb County GIS Disclaimer

The maps and data, contained on DeKalb County's Geographic Information System (GIS) are subject to constant change. While DeKalb County strives to provide accurate and up-to-date information, the information is provided "as is" without warranty, representation or guarantee of any kind as to the content, sequence, accuracy, timeliness or completeness of any of the database information provided herein. DeKalb County explicitly disclaims all representations and warranties, including, without limitation, the implied warranties of merchantability and fitness for a particular purpose. In no event shall DeKalb County be liable for any special, indirect, or consequential damages whatsoever resulting from loss of use, data, or profits, whether in an action of contract, negligence, or other actions, arising out of or in connection with the use of the maps and/or data herein provided. The maps and data are for illustration purposes only and should not be relied upon for any reason. The maps and data are not suitable for site-specific decision-making nor should it be construed or used as a legal description. The areas depicted by maps and data are approximate, and are not necessarily accurate to surveying or engineering standards.