



Property Appraisal

Calvin C. Hicks, Jr., CAE, RES, GCA
Chief Appraiser

Board of Assessors
James D. Vernor, PhD., MAI
Chair
Vivian R. Ingersoll, MA
Vice-Chair
Robert A. Burroughs, J.D.
Assessor
Charlene Fang
Assessor
John W. Lawson, J.D., LL.M.
Assessor

October, 02, 2020

To: Christopher Bell, Real Estate Specialist, DeKalb County GIS Department

From: Brian Jennings, Deputy Chief Appraiser, Property Appraisal Department

Subject: Parcel 15 210 03 109, 100 Wesley Avenue NE

Fair Market Value: \$14,000

The subject property is a 3,685 square foot, (.09 acres) unimproved lot. The parcel is located in a residential neighborhood. A typical lot for this area is .12+/- acres and is valued at \$140,000. The estimated appraised value for this vacant lot for tax year 2020 is \$14,000. This parcel receives -90% for being landlocked. Per GIS maps, there is a parcel owned by City of Atlanta that fronts the roadway to the east. If these parcels were combined and the subject had road frontage, the value would increase to \$140,000

Sincerely,

Brian Jennings
Deputy Chief Appraiser
DeKalb County Property Appraisal
Maloof Annex
1300 Commerce Ave
Decatur, Ga. 30030
Phone: 404-371-2808
Email: bjennings@dekalbcountyga.gov



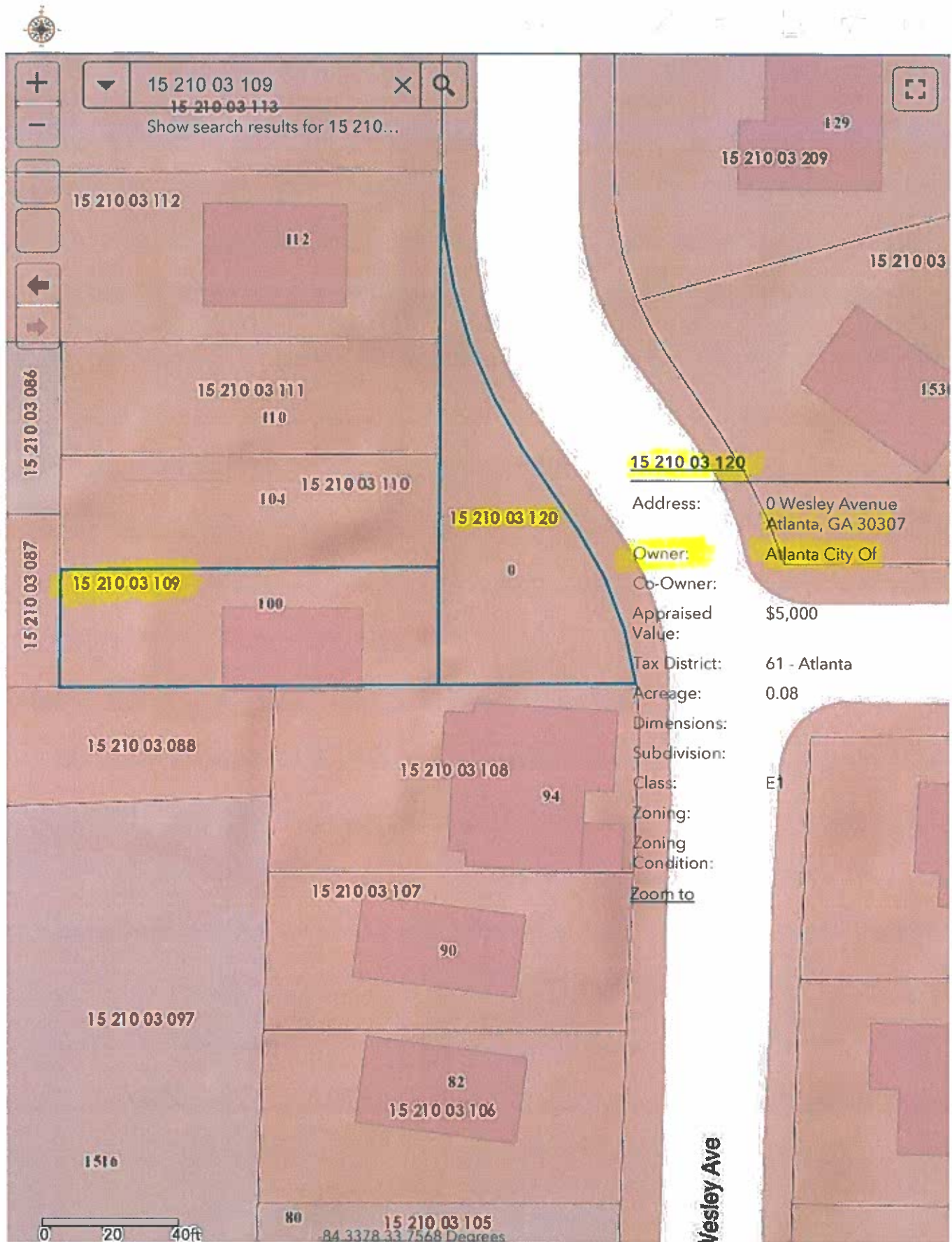

100 Wesley Ave NE

