

**EXHIBIT "A"**

ALL THAT PARCEL OF LAND BEING IN DEKALB COUNTY DESCRIBED AS FOLLOWS:

DIST./LAND LOT: 16 156            PLAT BOOK/PAGE:  
DEED BOOK/PAGE: 04495-00164    LEGL LOT/BLK:  
PLAT AND DEED ARE A PART HEREOF, EXCLUDING RIGHT-OF-WAY AND EASEMENTS.  
IMPROVED PROPERTY KNOWN AS 6965    MADDOX RD  
AND PARCEL 16 156 03 006 PER RECORD OF THE TAX COMMISSIONER AND TAX  
ASSESSORS.

LESS AND EXCEPT: ALL PARCELS OTHER THAN 16 156 03 006

6/25/19

**Written Request for purchasing a county owned surplus property:**

1. Parcel ID: **16 156 03 006**
2. Requestor: Felicia Turner, 7605 Watson Bay Court, Stone Mountain, GA 30087
3. The surplus property located on **6965 Maddox Road** will be used for business purposes.
4. Current properties owned in Dekalb County: 7605 Watson Bay Court, Stone Mountain, GA 30087
5. No Code Violations
6. I would like to purchase **16 156 03 006** as a surplus property

Thank you,



Felicia Turner

7605 Watson Bay Court

Stone Mountain, GA 30087

770-710-9724

**From:** [Lewis, Shilliegh](#)  
**To:** [Groves, Gerita](#); [Bell, Christopher M.](#)  
**Cc:** [Harkness, Rae Ann](#); [Marchand Golden, Nicole](#)  
**Subject:** RE: PAYOFF REQUEST- DEADLINE 12/16/2019  
**Date:** Monday, December 16, 2019 5:30:45 PM  
**Attachments:** [image001.png](#)  
[image002.png](#)  
[image003.png](#)  
[image004.png](#)  
[image005.png](#)  
[image006.png](#)  
[image007.png](#)  
[image008.png](#)  
[image013.png](#)  
[image014.png](#)  
[image015.png](#)  
[image016.png](#)

Chris,

I know you need this today... Gerita stay late to complete.

Thank you Gerita!

**H. SHILLEIGH LEWIS**  
*Delinquent Tax Administrator*  
*Deputy Ex-Officio Sheriff*

DeKalb County  
 Tax Commissioner's Office  
 4380 Memorial Drive Suite 100  
 Decatur, Georgia 30032  
[hslewis@dekalbcountyga.gov](mailto:hslewis@dekalbcountyga.gov)

404-298-3053

**Rate our performance!**  
**Visit our website and click on the "Survey" link!**

[www.DeKalbTax.org](http://www.DeKalbTax.org)  
[@DeKalbTaxGa](#)

[Property Tax Search](#) | [\[Upcoming Tax Sale\]](#) | [\[Georgia Superior Court Clerks' Cooperative Authority\]](#) | [\[NEW: Excess Funds Claim Form\]](#) | [\[Excess Funds List\]](#)

*This e-mail message may contain privileged and confidential information intended only for the use of the individual or entity to whom it is addressed. If you are not the intended recipient or the employee or agent responsible to deliver it to the intended recipient, you are hereby notified that the dissemination, distribution, or copying of this communication is prohibited by law. If you have received this communication in error, please notify us by e-mail immediately and delete the related message. Thank you.*

**From:** Groves, Gerita  
**Sent:** Monday, December 16, 2019 5:29 PM  
**To:** Lewis, Shilliegh  
**Cc:** Harkness, Rae Ann  
**Subject:** PAYOFF REQUEST- DEADLINE 12/16/2019

Ms. Shilliegh,

Below are the payoff amounts Chris is waiting on.

12/9/2019	12/31/2019	1/31/2020	2/29/2020
15 186 12 010	PAID	PAID	PAID
15 198 14 003	\$ 19,585.98	\$ 19,655.52	\$ 19,725.08
18 047 24 001	\$ 9,611.24	\$ 9,836.20	\$ 9,880.07
15 139 05 016	\$ 17,750.73	\$ 17,781.17	\$ 17,811.56
16 156 03 006	\$ 10,847.15	\$ 11,093.77	\$ 11,137.05
15 131 01 011	\$ 22,534.12	\$ 22,986.01	\$ 23,081.60

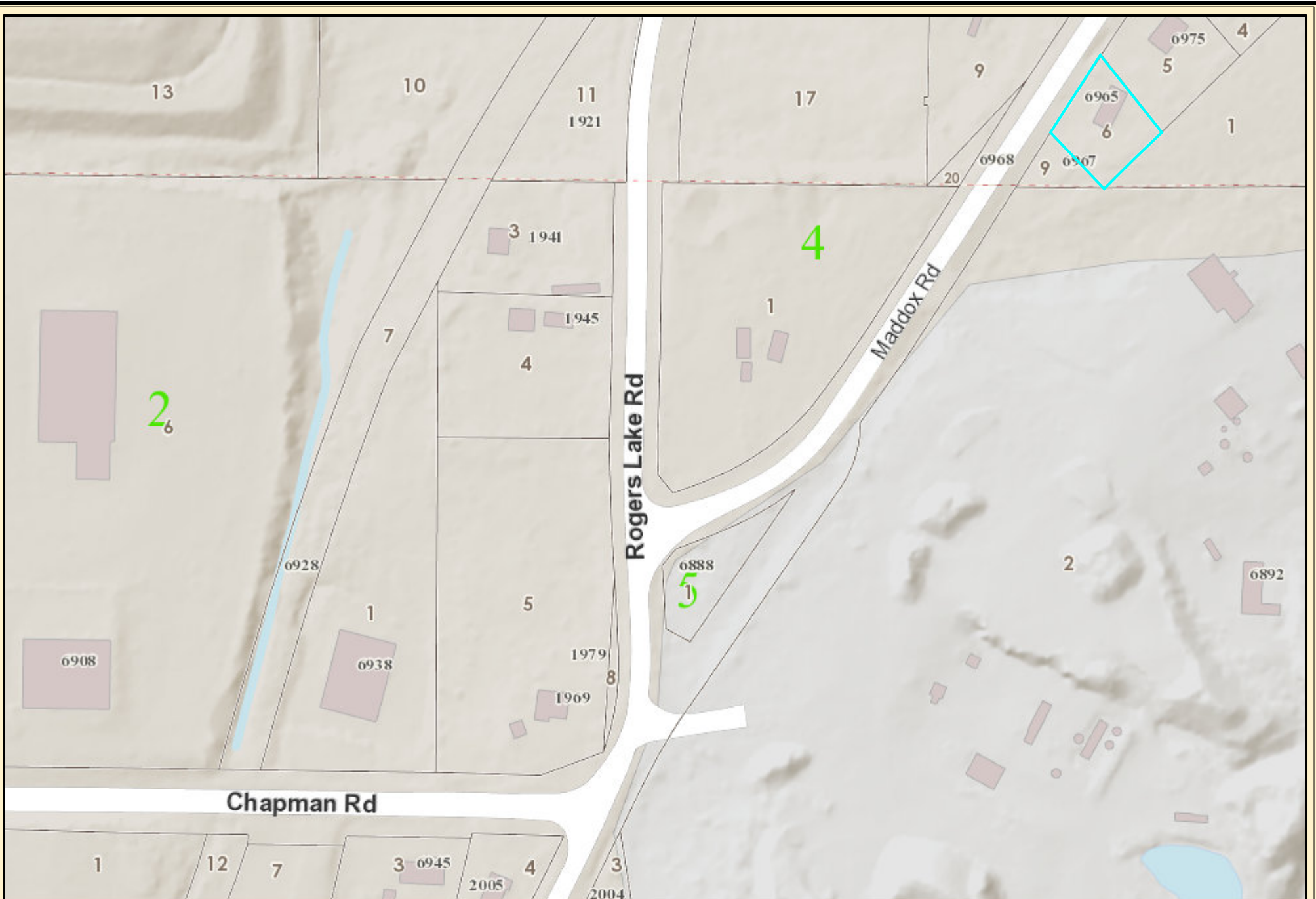

## 6965 Maddox Rd Location

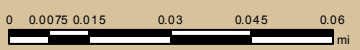

Date Printed: 3/2/2020



### DeKalb County GIS Disclaimer

The maps and data, contained on DeKalb County's Geographic Information System (GIS) are subject to constant change. While DeKalb County strives to provide accurate and up-to-date information, the information is provided "as is" without warranty, representation or guarantee of any kind as to the content, sequence, accuracy, timeliness or completeness of any of the database information provided herein. DeKalb County explicitly disclaims all representations and warranties, including, without limitation, the implied warranties of merchantability and fitness for a particular purpose. In no event shall DeKalb County be liable for any special, indirect, or consequential damages whatsoever resulting from loss of use, data, or profits, whether in an action of contract, negligence, or other actions, arising out of or in connection with the use of the maps and/or data herein provided. The maps and data are for illustration purposes only and should not be relied upon for any reason. The maps and data are not suitable for site-specific decision-making nor should it be construed or used as a legal description. The areas depicted by maps and data are approximate, and are not necessarily accurate to surveying or engineering standards.

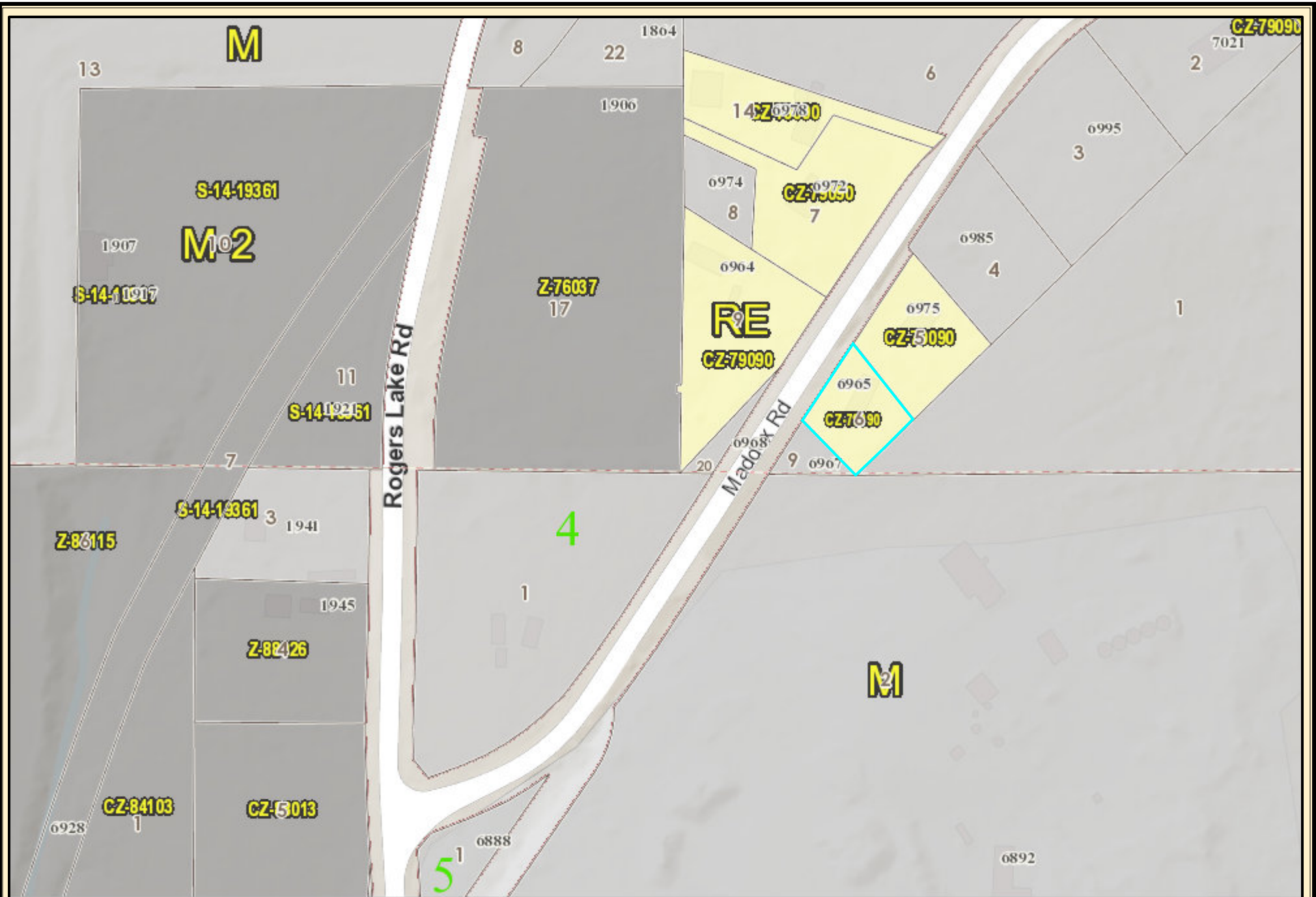

## 6965 Maddox Rd Zoning

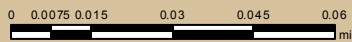

Date Printed: 3/2/2020



### DeKalb County GIS Disclaimer

The maps and data, contained on DeKalb County's Geographic Information System (GIS) are subject to constant change. While DeKalb County strives to provide accurate and up-to-date information, the information is provided "as is" without warranty, representation or guarantee of any kind as to the content, sequence, accuracy, timeliness or completeness of any of the database information provided herein. DeKalb County explicitly disclaims all representations and warranties, including, without limitation, the implied warranties of merchantability and fitness for a particular purpose. In no event shall DeKalb County be liable for any special, indirect, or consequential damages whatsoever resulting from loss of use, data, or profits, whether in an action of contract, negligence, or other actions, arising out of or in connection with the use of the maps and/or data herein provided. The maps and data are for illustration purposes only and should not be relied upon for any reason. The maps and data are not suitable for site-specific decision-making nor should it be construed or used as a legal description. The areas depicted by maps and data are approximate, and are not necessarily accurate to surveying or engineering standards.



## 6965 Maddox Rd Dist

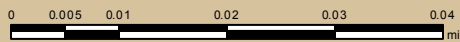

Date Printed: 3/2/2020



### DeKalb County GIS Disclaimer

The maps and data, contained on DeKalb County's Geographic Information System (GIS) are subject to constant change. While DeKalb County strives to provide accurate and up-to-date information, the information is provided "as is" without warranty, representation or guarantee of any kind as to the content, sequence, accuracy, timeliness or completeness of any of the database information provided herein. DeKalb County explicitly disclaims all representations and warranties, including, without limitation, the implied warranties of merchantability and fitness for a particular purpose. In no event shall DeKalb County be liable for any special, indirect, or consequential damages whatsoever resulting from loss of use, data, or profits, whether in an action of contract, negligence, or other actions, arising out of or in connection with the use of the maps and/or data herein provided. The maps and data are for illustration purposes only and should not be relied upon for any reason. The maps and data are not suitable for site-specific decision-making nor should it be construed or used as a legal description. The areas depicted by maps and data are approximate, and are not necessarily accurate to surveying or engineering standards.