

**TO:** Rhonda Joyner, GIS Department

**FROM:** \_\_\_\_\_

**SUBJECT: Proposed abandonment of a portion of Marshalls Industrial Drive  
16 026**

Our staff has reviewed the property depicted as the highlighted area on the attached tax map identified in your memorandum on July 16, 2018

\_\_\_\_\_ We have no interest in this property.

\_\_\_\_\_ We have interest in this property.

We have interest but **do not** request the county retain this property.

\_\_\_\_\_ We have attached to this memo copies of documents pertinent to easements and/or right of ways on this property.

**Department Conditions For Approval** (attach additional sheet if needed):

See attached map. Watershed needs to retain access to maintain the water and sanitary sewer mains, hydrants, valves and meters shown on the map.

\_\_\_\_\_  
Signature

\_\_\_\_\_  
Date

# Marshalls Industrial Drive

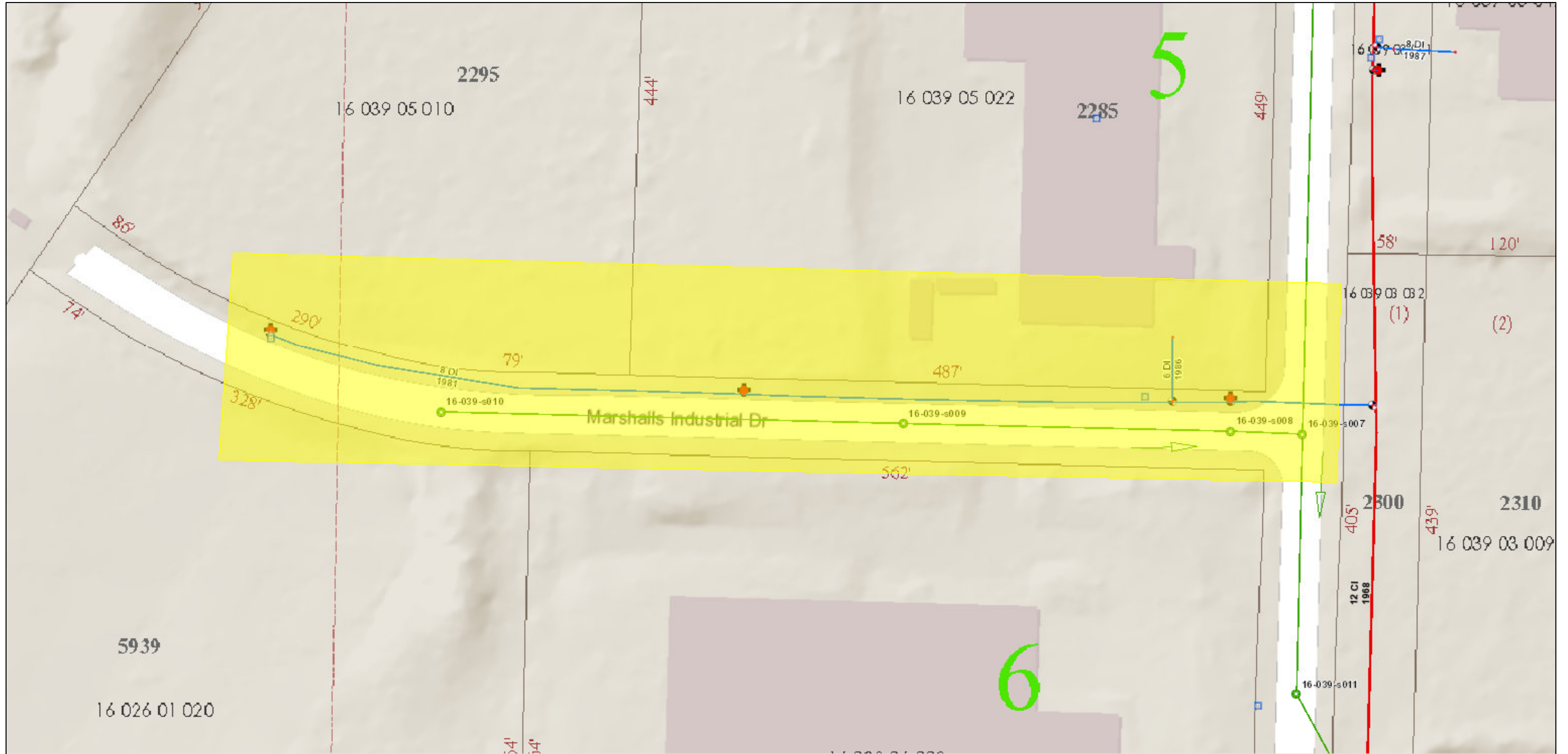

July 24, 2018

- |                      |                   |  |  |
|----------------------|-------------------|--|--|
| 11-251-POLEBRIDGE    | ATLANTA           | METER  | HYDRANT  |
| 15-030-SNAPPINGER    | NOT IN COUNTY     | 11 Bend; 22 Bend; 45 Bend; 90 Bend                         | VALVE  |
| INTRENCHMENT-ATLANTA | PRIVATE           | Cross  | STORAGE  |
| Atlanta              | 16"-72"           | Hydrant Tap; Sample Site; ServiceTap; Tap Sleeve; Tee; WML | PUMP   |
| DeKalb               | LIFT STATIONS     | Pitometer  | 12; 14; 16; 18; 20; 24; 30; 36; 42; 48; 54; 60; 72; 80; 96 |
| Not in County        | Air Valves        | Plug   | SOURCE   |
| Private              | SEWER FORCE MAINS | Reducer  | TREATMENT PLANT  |
| DEKALB               | FlowArrows        | .75-10   | District   |

