

TRAFFIC CALMING DISTRICT 21-15-00

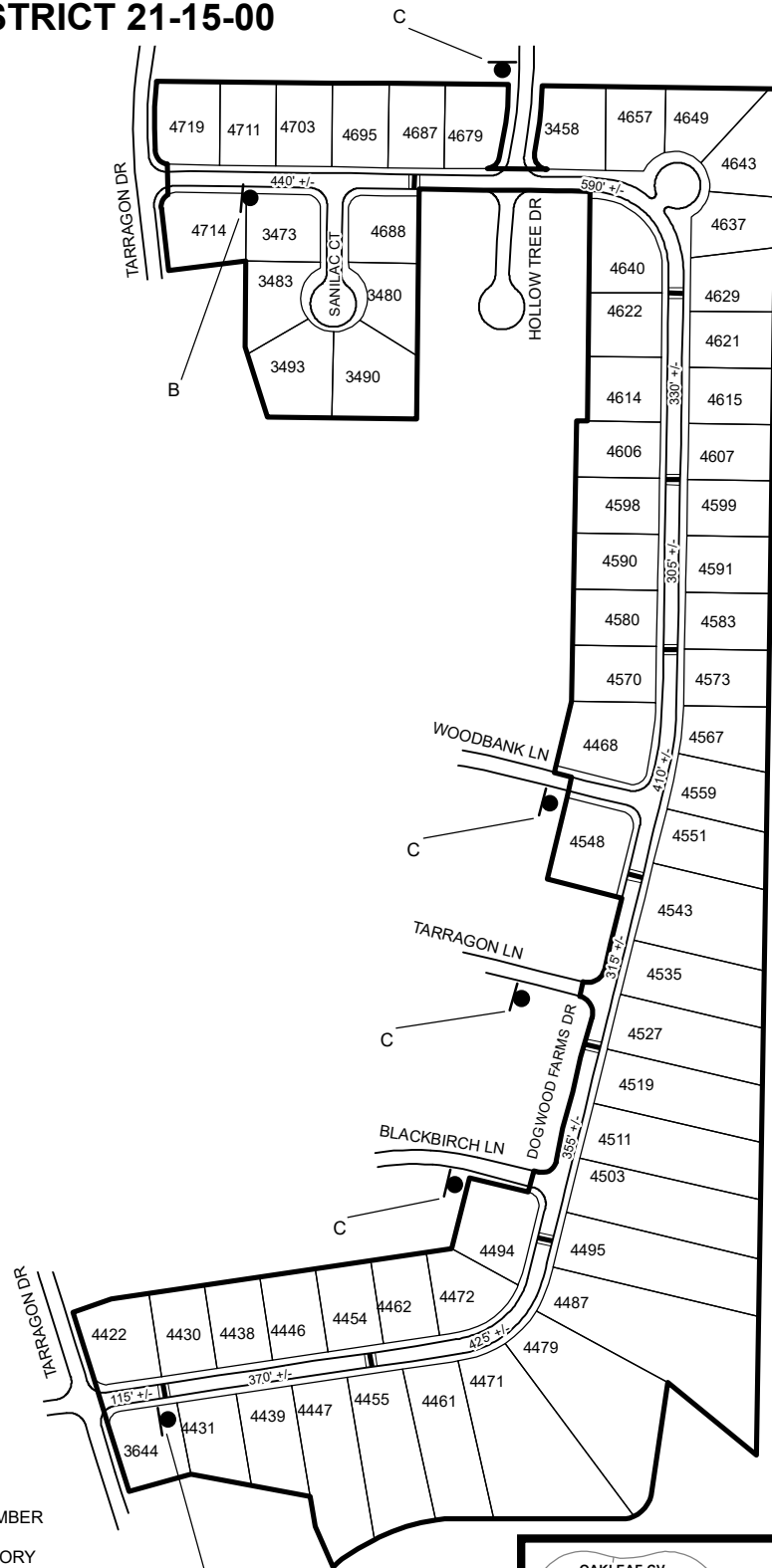

LEGEND

AFFECTED AREA

SPEED TABLES (9)

123 PARCEL BOUNDARY AND ADDRESS NUMBER

B SPEED HUMPS AHEAD SIGN AND ADVISORY 15 MPH SPEED PLAQUE

C SPEED HUMP AHEAD SIGN, CROSS STREET, AND ADVISORY 15 MPH SPEED PLAQUE

123 +/- DISTANCE BETWEEN TRAFFIC CALMING MEASURES (CENTER TO CENTER) & DISTANCE BETWEEN TRAFFIC CALMING MEASURES AND END OF STREET

NOTES:

- 1) NUMBER OF PARCELS IN AFFECTED AREA: 63
- 2) STREET(S) IN AFFECTED AREA: DOGWOOD FARMS DR, HOLLOW TREE DR, SANILAC CT, TARRAGON DR, WOODBANK LN
- 3) EDGE OF TRAFFIC CALMING MEASURE NOT TO ENCROACH WITHIN 5' OF DRIVEWAY RETURNS

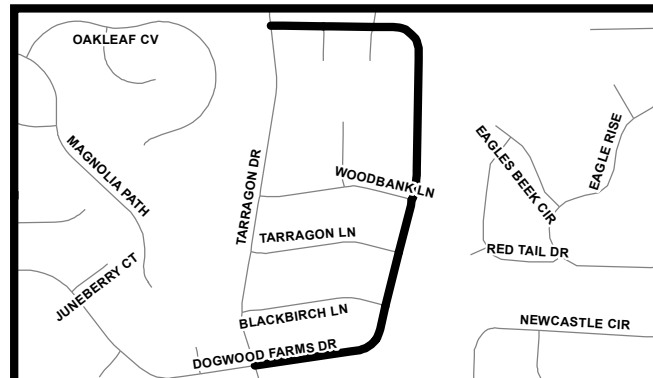

DEKALB COUNTY
TRANSPORTATION DIVISION
TRAFFIC CALMING SECTION

DRAWN BY: CH
REVIEWED BY: CH
REVIEWED BY:
REVIEWED BY:

SCALE: N.T.S.

Date: 9/28/2021

DOGWOOD FARMS DR
DIST: 15 TH LAND LOT: 63
COMMISSION DISTRICTS: 5 & 7