

TRAFFIC CALMING DISTRICT 23-11-00

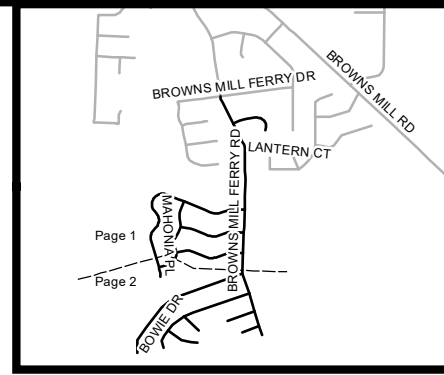

MATCH LINE (Pg 1)

MATCH LINE (Pg 1)

- LEGEND**
- AFFECTED AREA
 - SPEED TABLES (18)
 - PARCEL BOUNDARY AND ADDRESS NUMBER
 - SPEED HUMPS AHEAD SIGN AND ADVISORY 15 MPH SPEED PLAQUE
- 123 +/- DISTANCE BETWEEN TRAFFIC CALMING MEASURES (CENTER TO CENTER) & DISTANCE BETWEEN TRAFFIC CALMING MEASURES AND END OF STREET

NOTES:

- 1) NUMBER OF PARCELS IN AFFECTED AREA: 466
- 2) STREET(S) IN AFFECTED AREA: BROWN MILL FERRY RD, BROWNS MILL FERRY DR, BOB WHITE RUN, BOWIE DRIVE, BROWNS MILL FERRY CT, FAIR FAX CT, LAMAR CT, MAHONIA PL, MALVERN CT, MOYE DR, RAVENWOOD LN, RED BONE WAY & SETTERS WAY
- 3) EDGE OF TRAFFIC CALMING MEASURE NOT TO ENCROACH WITHIN 5' OF DRIVEWAY RETURNS

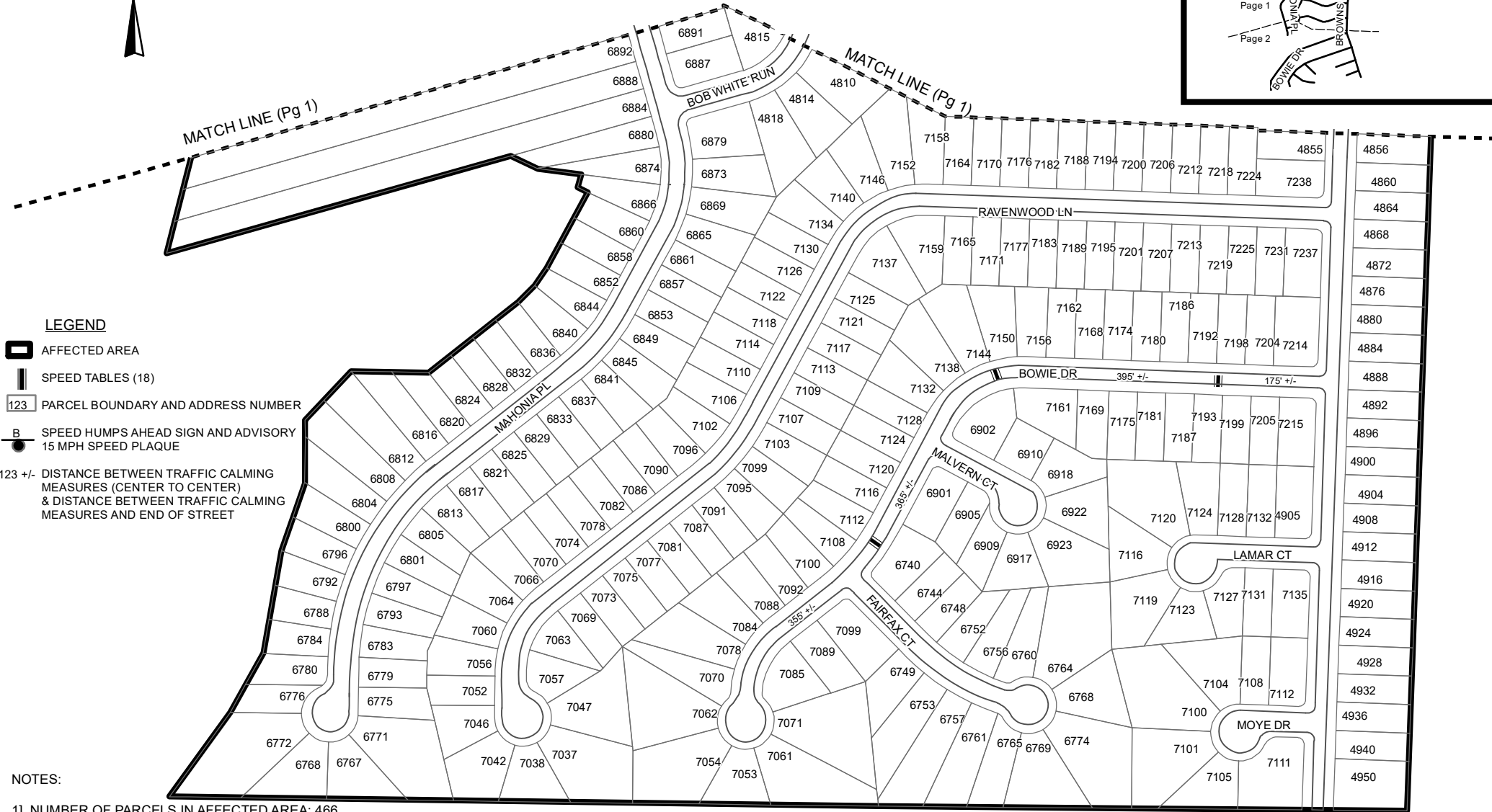

<p>DEKALB COUNTY TRANSPORTATION DIVISION TRAFFIC CALMING SECTION</p>	DRAWN BY: AE	SCALE: N.T.S.	BROWNS MILL FERRY RD, MAHONIA PL, BOB WHITE RUN, RED BONE WAY, SETTERS WAY & BOWIE DR DIST: 11 TH LAND LOT: 232, 233 & 248 COMMISSION DISTRICTS: 5 & 7 Pg 2 of 2
	REVIEWED BY: AE		
	REVIEWED BY:	Date: 3/28/2023	
	REVIEWED BY:		