

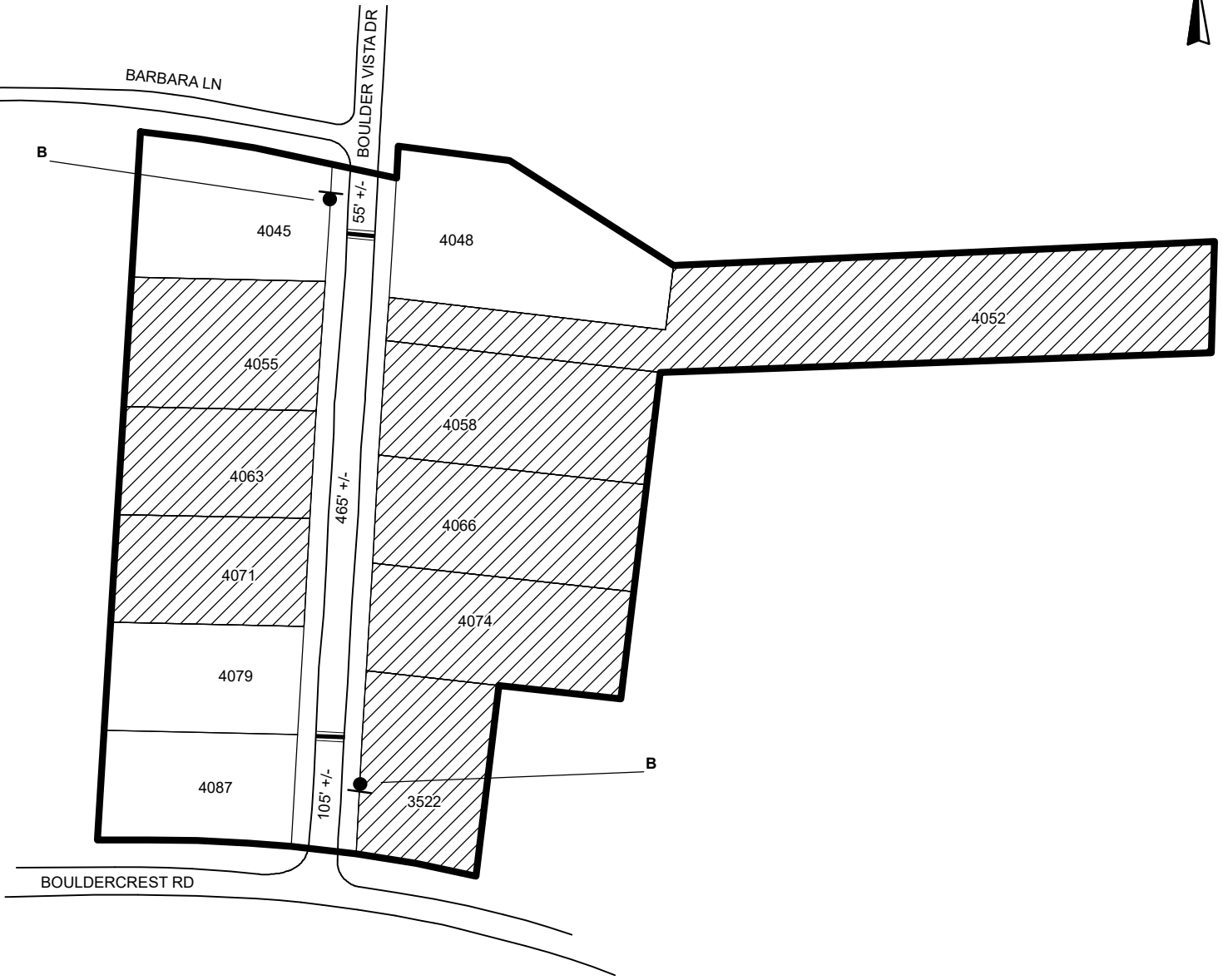





# TRAFFIC CALMING DISTRICT 21-15-05



## LEGEND

-  AFFECTED AREA
-  SPEED TABLES (2)
-  YES VOTES (8)
-  PARCEL BOUNDARY AND ADDRESS NUMBER
-  SPEED HUMPS AHEAD SIGN AND ADVISORY 15 MPH SPEED PLAQUE
-  DISTANCE BETWEEN TRAFFIC CALMING MEASURES (CENTER TO CENTER) & DISTANCE BETWEEN TRAFFIC CALMING MEASURES AND END OF STREET

## NOTES:

- 1] NUMBER OF PARCELS IN AFFECTED AREA: 12
- 2] STREET(S) IN AFFECTED AREA: BOULDER VISTA DR, BOULDERCREST RD
- 3] EDGE OF TRAFFIC CALMING MEASURE NOT TO ENCROACH WITHIN 5' OF DRIVEWAY RETURNS

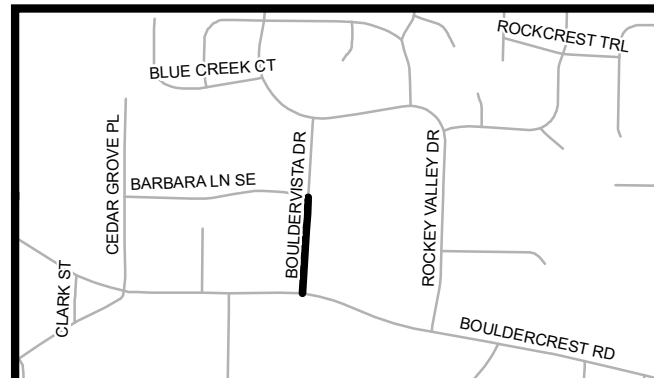

DEKALB COUNTY  
TRANSPORTATION DIVISION  
TRAFFIC CALMING SECTION

DRAWN BY: CH  
REVIEWED BY: CH  
REVIEWED BY:  
REVIEWED BY:

SCALE: N.T.S.

Date: 5/25/2021

BOULDER VISTA DR  
DIST: 15 TH LAND LOT: 22  
COMMISSION DISTRICTS: 3 & 6