

Linear Park

Promenade Park & Wild Honey Park

PROMENADE LINEAR PARK

Wild Honey Park, Promenade Park, and Promenade Linear Park Area = 42,970 SF

Public Access Area

Entrance to Future 12' PATH Foundation Shared-Use Trail

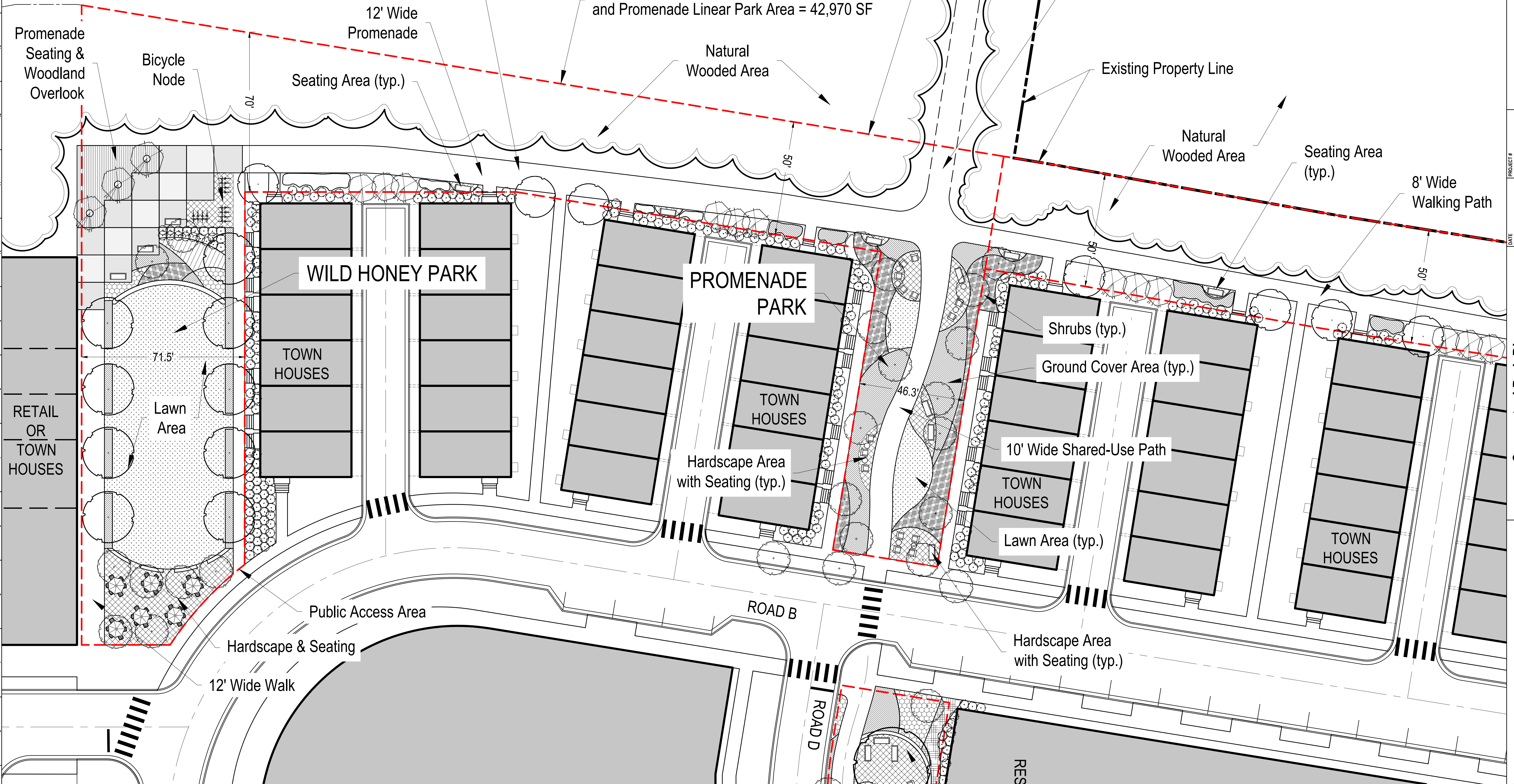

Plan Notes:

1. Design shown is conceptual and represents the type of open space to be created. Actual layout and design details will be finalized as part of Land Disturbance Permit.
2. The overall Public Access Area of Wild Honey Park, Promenade Park, and Promenade Linear Park shall not be reduced by more than 15% of the area indicated.

3. Existing trees to the West of the 12' wide promenade shall be limbed up to allow views into the flood plain area.
4. The exact location of Wild Honey Park and Promenade Park may shift North or South but the width shall not be decreased by more than 5' from what is shown on the plan.

See Page LA 2 for Park Spine

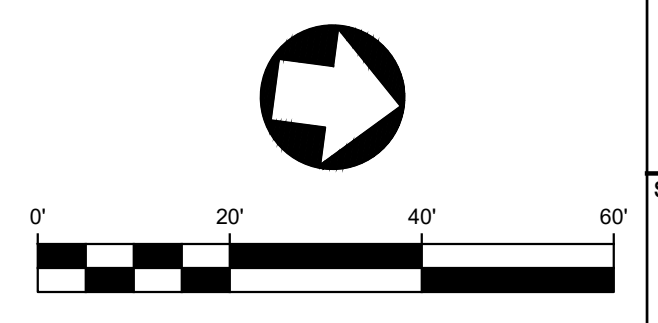

PROJECT #	...
DATE	5/12/2022
DRAWN BY	JAL
SCALE	As Noted

Conceptual Park Diagram
North Dekalb Mall

Park Spine

Multi-Use Park & Dog Park

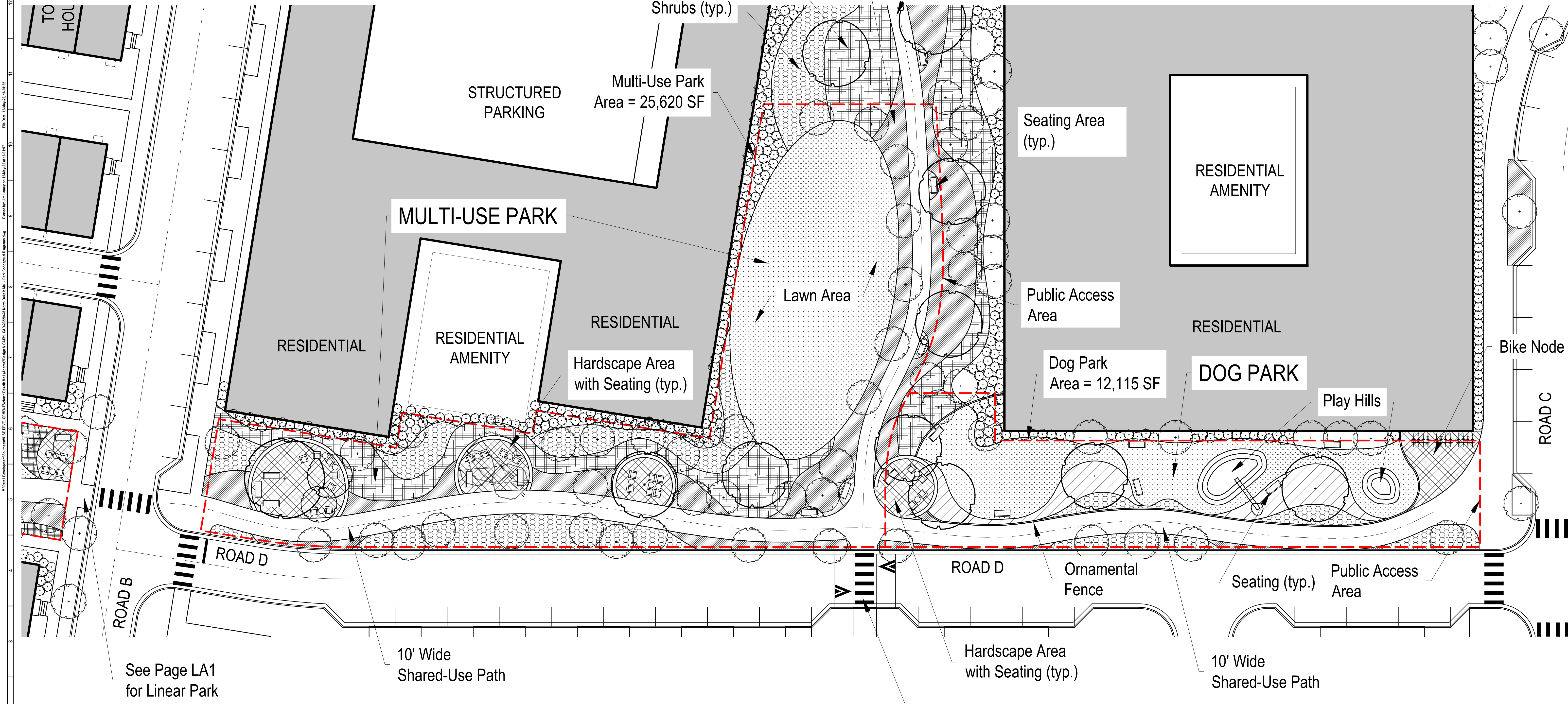

Plan Notes:

1. Design shown is conceptual and represents the type of open space to be created. Actual layout and design details will be finalized as part of Land Disturbance Permit.
2. The overall Public Access Area for the Multi-Use Park and the Dog Park may not be reduced by more than 15% of the area indicated.
3. The exact location and configuration of the Multi-Use Park and the Dog Park within Block D may be changed as allowed by the Zoning Conditions.

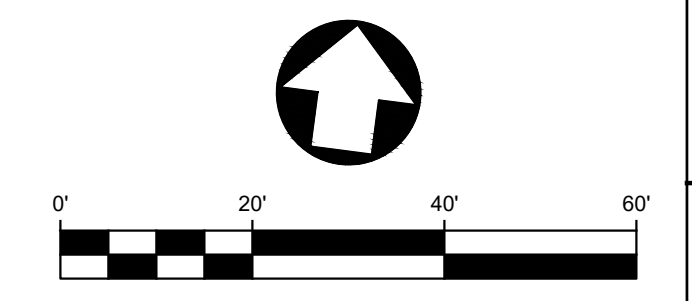

PROJECT #	...
DATE	5/12/2022
SCALE	As Noted
DRAWN BY	JAL

Conceptual Park Diagram
North Dekalb Mall

EDENS™
1221 Main Street • Suite 1000 • Columbia, SC • 29201 Phone: 803.779.4420 • Fax: 817.217.355

SHEET NO. **LA 2**

Lemon Park & Festival Area

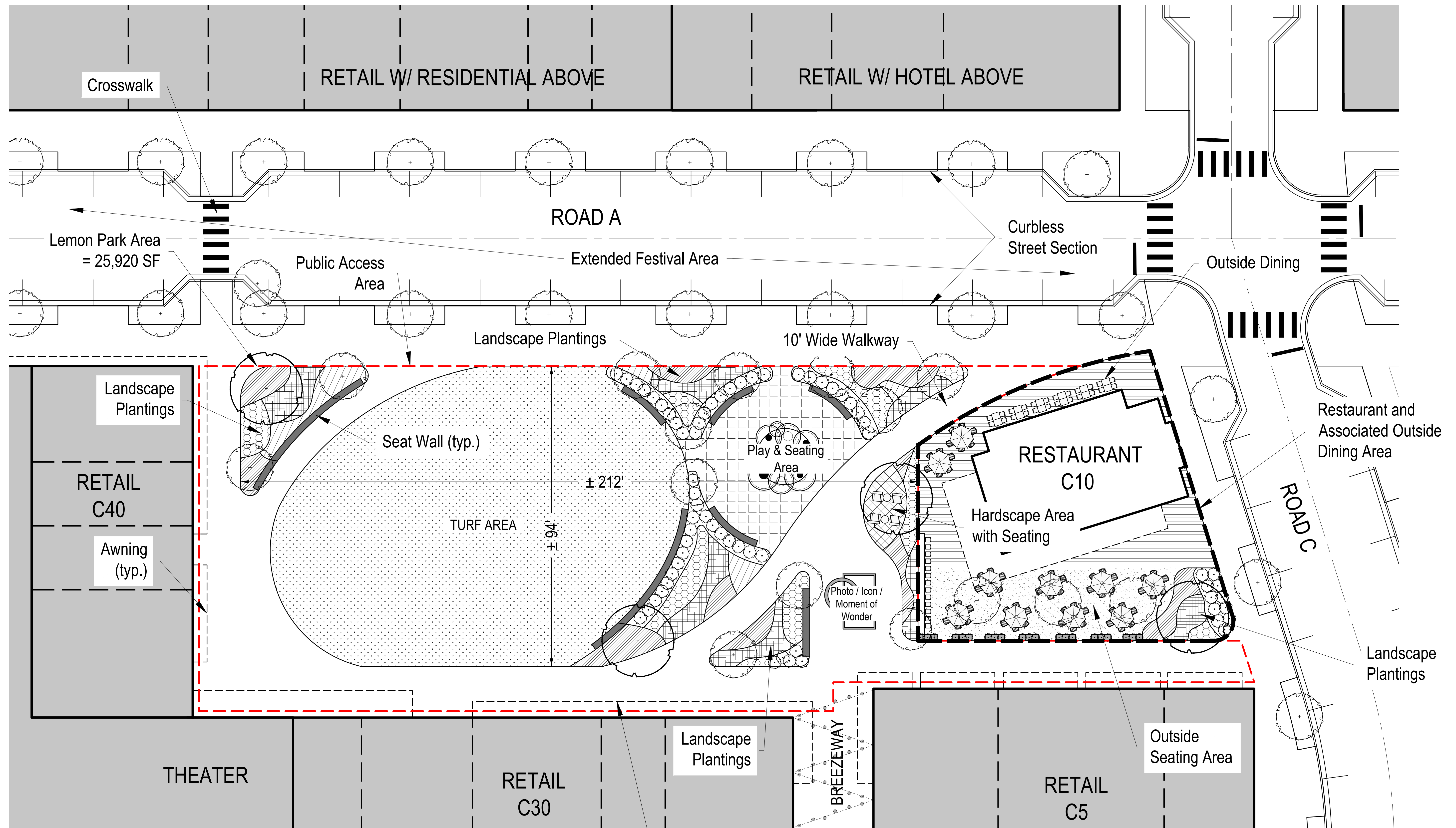

Plan Notes:

1. Design shown is conceptual and represents the type of open space to be created. Actual layout and design details will be finalized as part of Land Disturbance Permit.
2. Exact location and size of Restaurant C10 and associated outdoor dining shall vary but it shall be located within the area indicated as "Restaurant and Associated Outside Dining Area".
3. A minimum of 12' wide sidewalk / amenity zone shall be provided along Retail C5, C30, and C40.
4. The overall Public Access Area for Lemon Park may not be reduced by more than 15% of the area indicated.

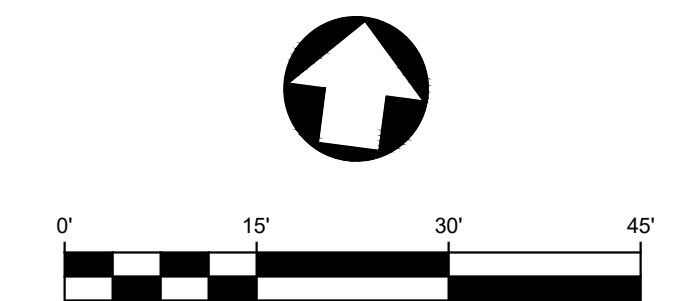

PROJECT #	...
DATE	5/12/2022
DRAWN BY	JAL
SCALE	As Noted

Conceptual Park Diagram
North Dekalb Mall

EDENSTM
1221 Main Street • Suite 1000 • Columbia, SC • 29201 Phone: 803.779.4420 • Fax: 877.217.355

SHEET NO.
LA 3

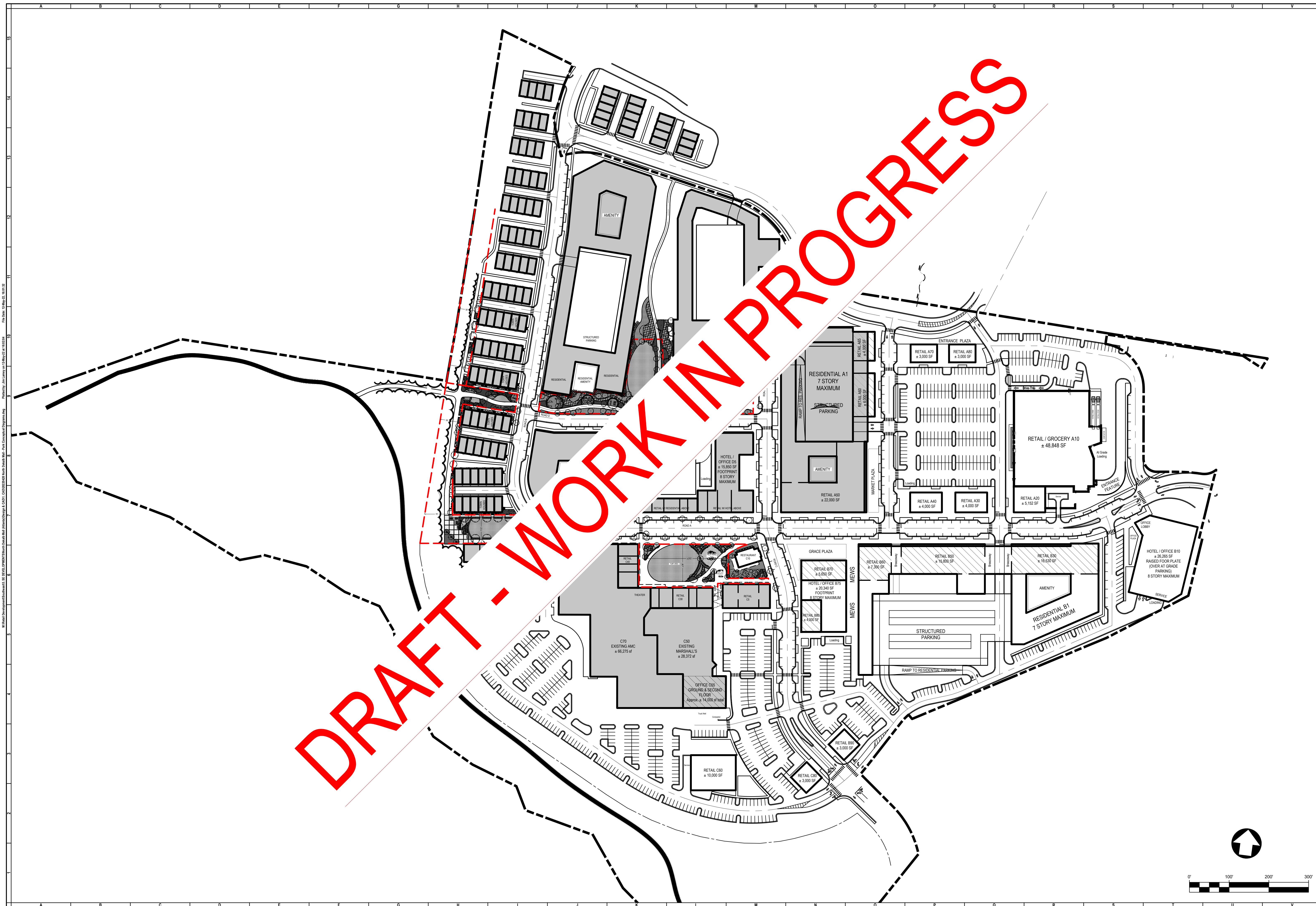

DRAFT - WORK IN PROGRESS

Project: Jim Lums on 12 May 2022 11:52:34 AM
 File Name: 13 May 22 16:51:33
 W:\Retail Development\Southwest SC - EDCO - COB2022\2022 North Dekalb Mall - Park Conceptual Diagram.dwg

Conceptual Overall Park Diagram North Dekalb Mall	DATE 5/12/2022	PROJECT # ...	DRAWN BY JAL
	SCALE As Noted		

EDENSTM

1221 Main Street • Suite 1000 • Columbia, SC • 29201 Phone: 803.779.4420 • Fax: 877.217.355

SHEET NO.

OS 1