



**Property Appraisal**  
Calvin C. Hicks, Jr., CAE, RES, GCA  
Chief Appraiser

**Board of Assessors**  
Charlene Fang  
Chair  
Robert A. Burroughs, J.D.  
Vice-Chair  
Vivian R. Ingersoll, MA  
Assessor  
James D. Vernor, PhD., MAI  
Assessor

February 11, 2022

To: Christopher Bell, Real Estate Specialist, DeKalb County GIS Department

From: Brian Jennings, Deputy Chief Appraiser, Property Appraisal Department

Subject: ROW land between 1111 and 1119 Palafox Dr.

Fair Market Value: \$30,000

The subject property is a 6,000 square foot, (.14+/- acres) unimproved right of way lot. The parcel is zoned R-75 and is located in a residential neighborhood. A typical lot for this area is .20+/- acres and is valued at \$150,000. The estimated appraised value for this vacant lot for tax year 2022 is \$30,000. This parcel is approximately 40'x150' and is surrounded by lot frontages of 60'-70'. The ROW in its current state is unbuildable and serves as nothing more than a buffer lot, unless it is granted a special variance to build. The appraiser gave a value of \$30,000 based on 2/3 value of a typical lot and -70% for unbuildable in its current state.

Sincerely,

Brian Jennings  
Deputy Chief Appraiser  
DeKalb County Property Appraisal  
Maloof Annex  
1300 Commerce Ave  
Decatur, Ga. 30030  
Phone: 404-371-2808  
Email: [bjennings@dekalbcountyga.gov](mailto:bjennings@dekalbcountyga.gov)

# ROW between 18 107 11 025 and 18 107 11 026

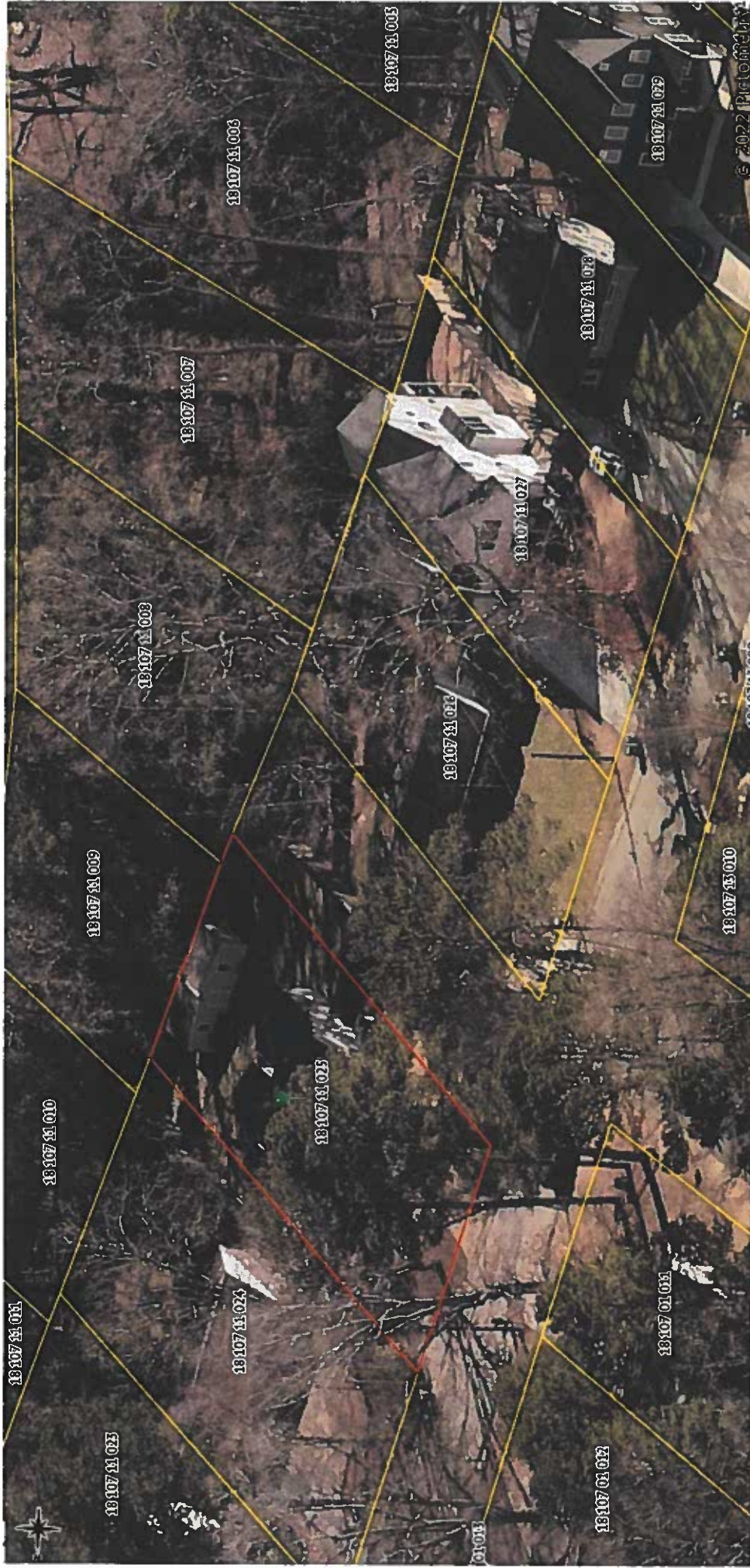

# DeKalb County Parcel Viewer

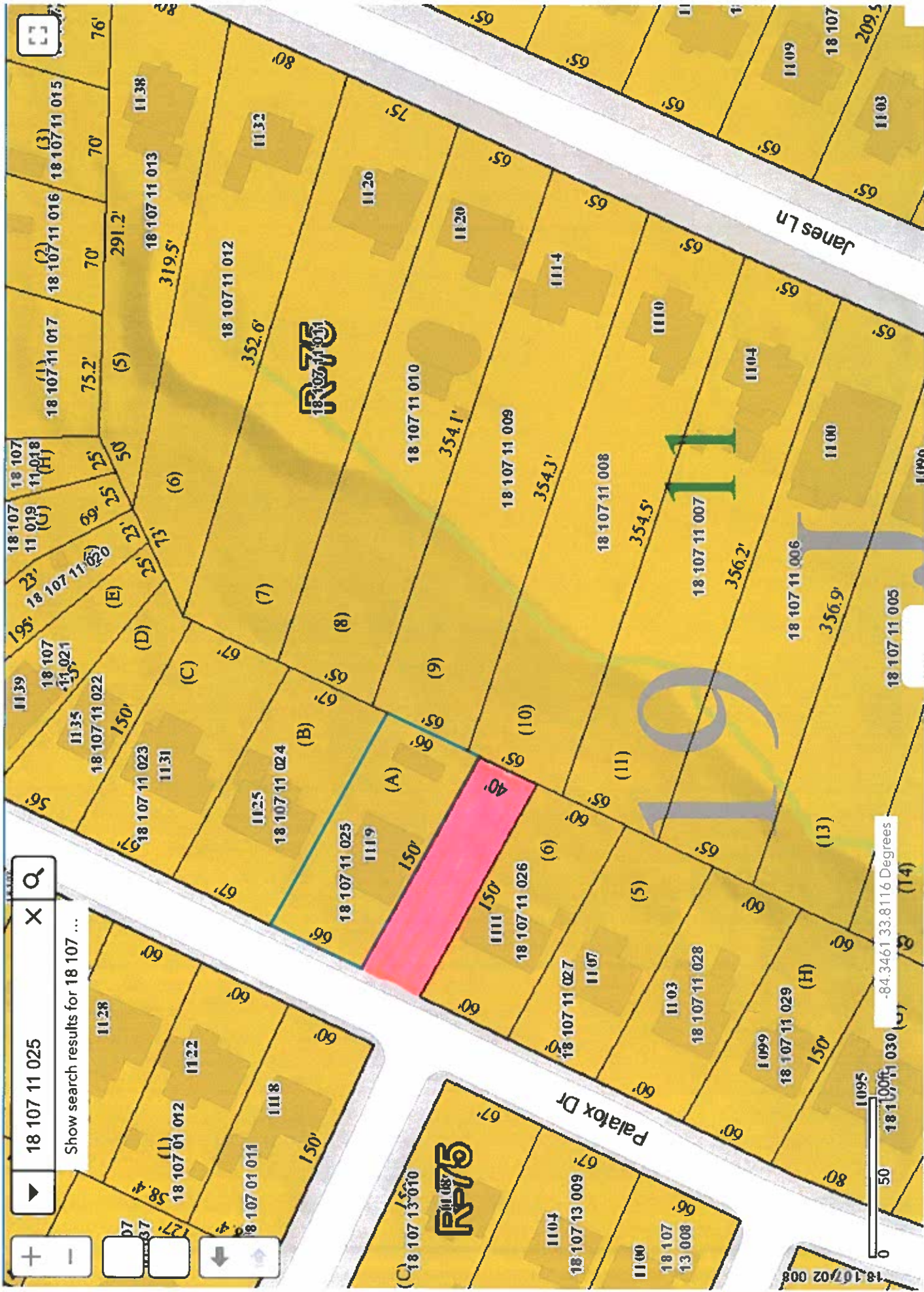

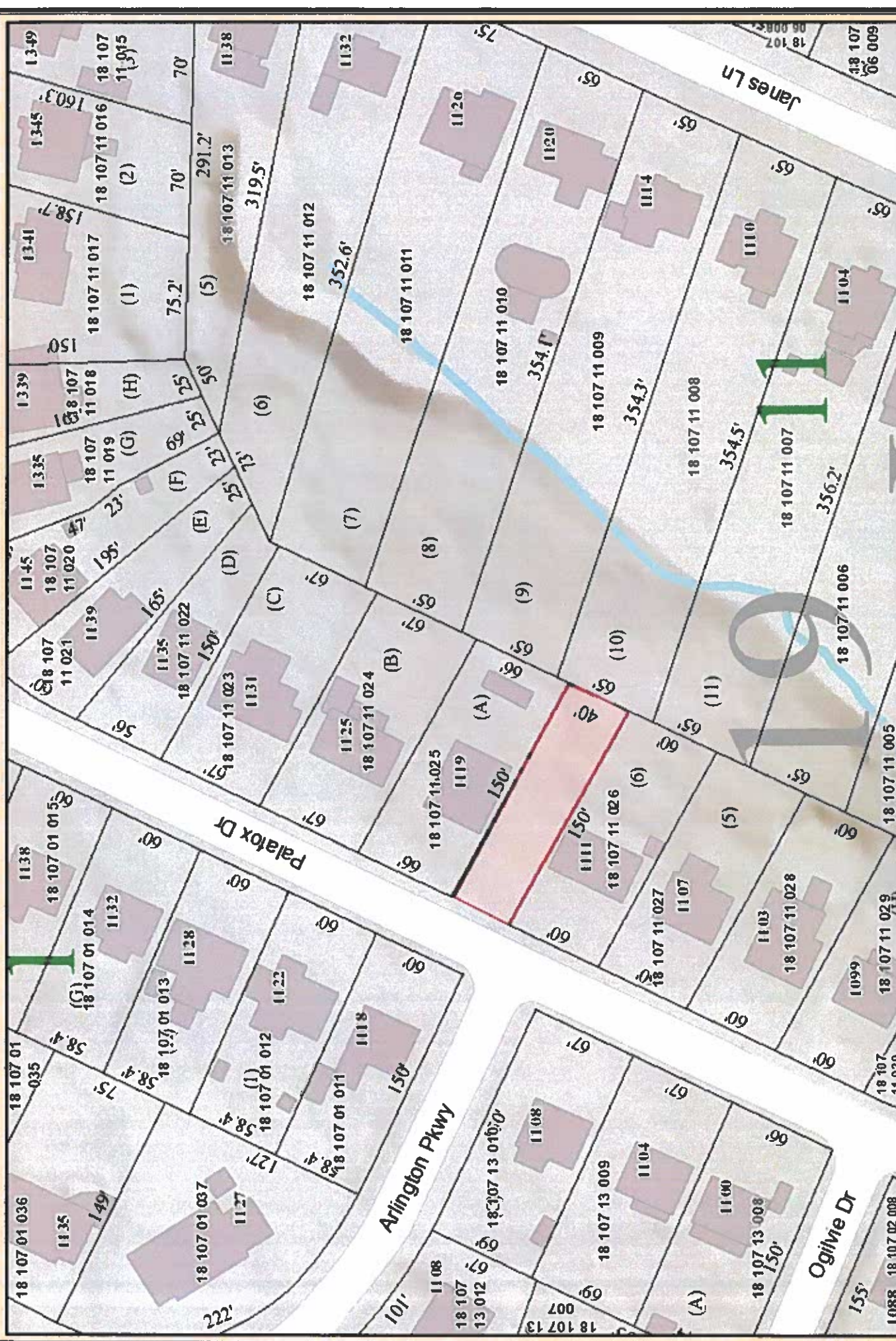

DeKalb County GIS Disclaimer  
 The maps and data contained on DeKalb County's Geographic Information System (GIS) are subject to constant change. While DeKalb County strives to provide accurate and up-to-date information, the information is provided "as is" without warranty, representation or guarantee of any kind as to the content, accuracy, sequence, timeliness or completeness of any of the database information provided herein. DeKalb County explicitly disclaims all representations and warranties, including, without limitation, the implied warranties of merchantability and fitness for a particular purpose. In no event shall DeKalb County be liable for any special, indirect, or consequential damages whatsoever resulting from the use, use, data, or profits, whether in an action of contract, negligence, or other actions, arising out of or in connection with the use of the maps and/or data herein provided. The maps and data are for illustration purposes only and should not be relied upon for any reason. The maps and data are not suitable for site-specific decision-making nor should it be considered or used as a legal description. The areas depicted by maps and data are approximate, and are not necessarily accurate to surveying or engineering standards.

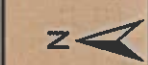

**DeKalb County Parcel Map**

0 0.005 0.01 0.02 0.03 0.04  
 m

Date Printed: 2/11/2022

