

CSXT Transportation (CSXT) General Notes:

Redan, GA

Division: ATLANTA / Sub Division: ATLANTA TERMINAL / Nearest DOT: 279709S

MP: YYG151 / Lat_Long: 33.759488 / -84.163808

- 1) CSXT owns its right-of-way for the primary purpose of operating a railroad, and shall maintain unrestricted use of its property for current and future operations.
- 2) Agency or its contractor shall arrange and conduct its work so that there will be no interference with CSXT operations, including train, signal, telephone and telegraphic services, or damages to CSXT's property, or to poles, wires, and other facilities of tenants of CSXT's property or right-of-way.
- 3) Refer to the CSXT's "Design & Construction Standard Specifications Pipeline Occupancies" revised June 5, 2018 (4.1.2).
- 4) Work schedule is subject to the approval of all required construction submittals by the CSXT Construction Representative, verification that proposed work will not conflict with any CSXT U.G. Facilities, and the availability of CSXT Flagging and Protection Services. Construction submittals will be based upon the proposed scope of work and may include, but are not limited to; proposed work plan, project schedule, means and methods, site access, dewatering, temporary excavation/shoring, soil disposition/management, track monitoring, concrete placement work, structural lifting/rigging plans for hoisting operations, substructure construction plans, steel erection plans, roadwork plans, etc. No work may begin on, over, or adjacent to CSXT property, or that could potentially impact CSXT property, operations or safety without the prior completion and approval of the required aforementioned information and approvals.
- 5) Prior to construction, all signal facilities and/or warning devices at proposed facility crossing, i.e. cantilevers, flashers, and gates must be located and marked/flagged by CSXT. The traditional "One Call" utility locate services are not responsible for locating any CSX under-grade utilities or facilities Contractor shall be held liable for any damages to CSXT communication & signal facilities.
- 6) Contractor also has the sole responsibility of ascertaining that all other utilities have been properly located by complying with the local "call before you dig" regulation(s). Contractor shall solely be responsible for notifying owners of adjacent properties and of underground facilities and utility owners when prosecution of the work may affect them, and shall cooperate with them in the protection, removal, relocation and replacement of their property.
- 7) The use of construction safety fencing is required when a CSXT Flagman is not present. Distance of fencing from nearest rail to be determined by the CSXT Track Supervisor and shall be removed upon completion of the project.
- 8) Contractor access will be limited to the immediate project area only. The CSXT property outside the project area may not be used for contractor access to the project site and no temporary at-grade crossings will be allowed.
- 9) All material and equipment will be staged to not block any CSXT access or maintenance roads. No hoisting or auxiliary equipment necessary for the procedure shall be placed on CSXT track structure and / or ballast section. Clear working locations for equipment used will be laid out and approved by CSXT's representative prior to equipment set-up. Agency and contractor shall not store their materials or equipment on CSXT's property or where they may potentially interfere with CSXT's operations.
- 10) CSXT does not grant or convey an easement for this installation.
- 11) CSXT requires contractors, subcontractors, and vendors to participate in job safety briefings daily and as necessary with the CSXT flagger. The scope of work may require that various protection against train movements be discussed, understood, and utilized. Work shall only be undertaken with the presence and permission of the CSXT flagger. If at any time the CSXT flagger perceives that the hoisting procedure is causing or has the potential to cause a hazard or delay to CSXT operations through the project site, work will cease until such time as satisfactory modifications have been reviewed and approved.
- 12) The right of way shall be restored to a condition equal to or better than the condition prior to beginning the project before final acceptance will be provided. Punch lists shall be responded to prior to issuance of an acceptance memorandum signed by the CSXT representative.
- 13) No construction or entry upon the CSXT corridor is permitted until the document transaction is completed, you are in receipt of a fully executed document, and you have obtained authority from CSXT's.
- 14) The front of the pipe shall be provided with mechanical arrangements or devices that will positively prevent the auger from leading the pipe so that no unsupported excavation is ahead of the pipe. The bore head / auger set-up (sketch or photos) shall be submitted by contractor and accepted by assigned CSXT representative prior to start of the jack & bore.
- 15) The operation shall be progressed on a 24-hour basis without stoppage (except for adding lengths of pipe) until the leading edge of the pipe has reached the receiving pit.
- 16) The auger and cutting head arrangement shall be removable from within the pipe in the event an obstruction is encountered.
- 17) Pipeline shall be prominently marked at both sides of the CSXT property lines by durable, weatherproof signs located over the centerline of the pipe in accordance with CSXT specifications.
- 18) If required, a dewatering plan in accordance with CSXT specifications will be submitted to the CSXT representative for review and approval prior to any dewatering operations. Dewatering drawdown level at tracks shall be field verified that it meets the approved dewatering design prior to commencement of jack and bore operations.

Revised July 21, 2022

- 19) Blasting is not permitted under, on, or adjacent to CSXT property.
- 20) Jacking pit: identify hazards and put controls in place prior to start of excavation. Contractor shall erect a barrier and construction fence along the face of jacking pit construction limits and not encroach past it when preparing the pit. Stake or mark pit as needed for digging. Erosion control devices shall be placed at the jacking and receiving pits protecting CSXT property and ditches to the satisfaction of the CSXT representative.
- 21) Excavation: If the excavation is 5 feet or greater in depth, the walls may be sloped at 1.5 horizontal to 1 vertical to reduce the risk of cave-ins or slides. A safe manner in which to enter and exit the excavation must be established. The toe of slopes in excavation shall in no case be undercut by power shovels, bulldozers, graders, blasting, or in any manner. Excavation shall not be made in excess of the authorized cross-section.
- 22) Backfill, cover or fence all excavations when unattended. The CSXT representative will approve the protection method and the type of fencing material. Set fencing back at least 3 feet (91 centimeters) from the edges of the excavation. Set fence posts securely in the ground and insure the fencing is securely tied to posts with zip ties or some other tie wrap product.
- 23) For any excavations permitted on CSXT property, all backfill in excavations and trenches shall be compacted to 95% maximum dry density as defined in ASTM standard d1557 and installed in six-inch lifts. In-situ soil shall be used for backfill material. Should additional offsite backfill material be needed, offsite material sources are to meet state and residential clean fill requirements and be preapproved by CSXT's representative. CSXT does not require a specific testing requirement or standard for stone.
- 24) Track monitoring: prior to commencing jack & bore operations, contractor shall be required to conduct and submit a baseline survey along the top of each rail under CSXT flagger protection and in accordance with the preapproved settlement monitoring construction submittal. Additional survey data shall be collected and submitted once each day during casing pipe installation, or as directed by CSXT representative. Contractor shall also take elevation shots at top of tie and top of casing pipe before starting the bore to verify depth of cover proposed for the work has been met.
- 25) Projects that generate soils from CSXT property must adhere to CSXT's soil management policies. CSXT requires soils generated from its property to either be reused on CSXT property or properly disposed in a CSXT approved disposal facility. CSXT environmental department will handle waste characterization and profiling into an approved disposal facility. CSXT prohibits any environmental sampling on its property unless granted through a written environmental right-of-entry or approved in writing by the CSXT environmental department. The management of soils generated from CSXT property should be planned for and properly permitted (if applicable) prior to initiating any work on CSXT property. A list of CSXT approved laboratories and/or disposal facilities may be obtained from the CSXT manager environmental programs.
- 26) CSX does not represent or warrant the right-of-way dimensions depicted on these drawings. A third party survey is recommended for verification and accuracy.

MATCHLINE SEE SHEET 02

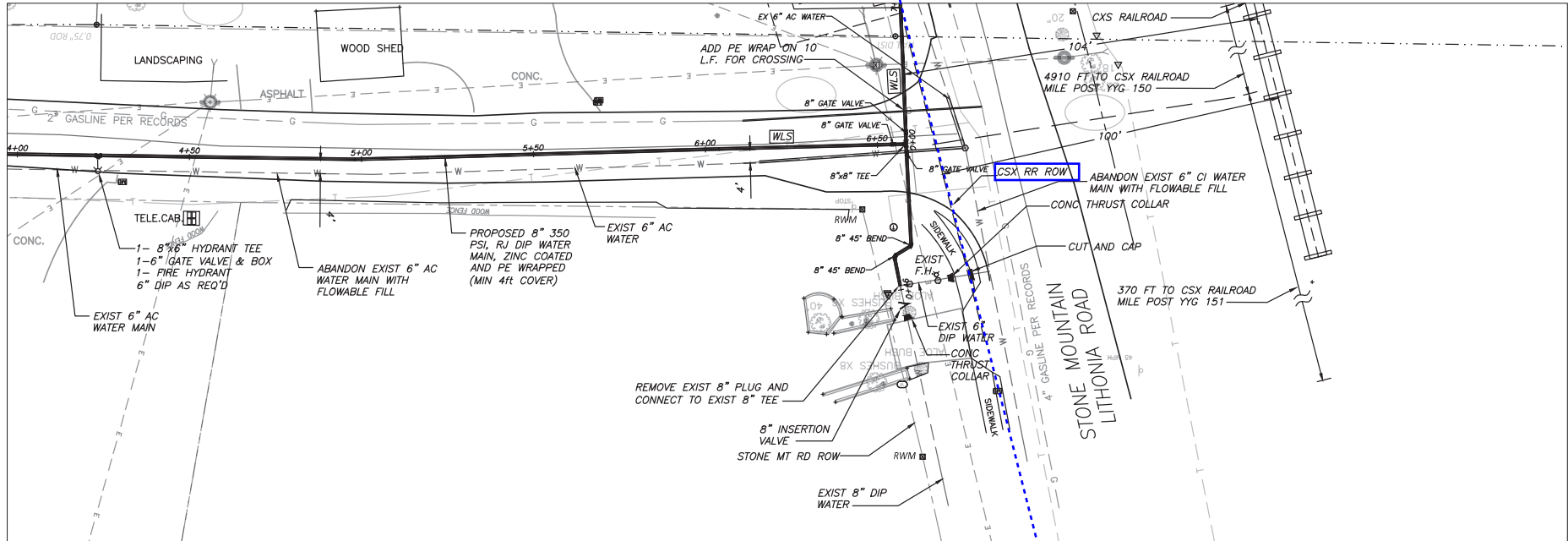

KEY NOTES:

- ① RECONNECT LONG SIDE SERVICE
- ② RECONNECT SHORT SIDE SERVICE
- ③ LOCATION OF SERVICE LINE TO BE FIELD VERIFIED

WLS WATERLINE LOCATION SIGN

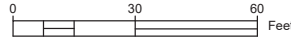

Plan
SCALE: 1" = 30'

CSX PROPERTY SERVICES REVIEW

No Exceptions Noted

Exceptions Noted

CSX Property Services will review all design specifications and drawings for compliance with the overall design shall remain with the facility owner. This review does not constitute approval to construct or install any work. All CSX safety and contractual requirements apply.

By: *[Signature]*



Professional Seal Number: 19, 4522, 4521mm

ATKINS

1600 Riveredge Parkway, Suite 700
Atlanta, Ga 30328
P: 770-933-0280



REVISION DATES		
REV	DATE	BY

DEKALB COUNTY
STONE MOUNTAIN
LITHONIA ROAD
PLAN VIEW

DRAWING No. 01

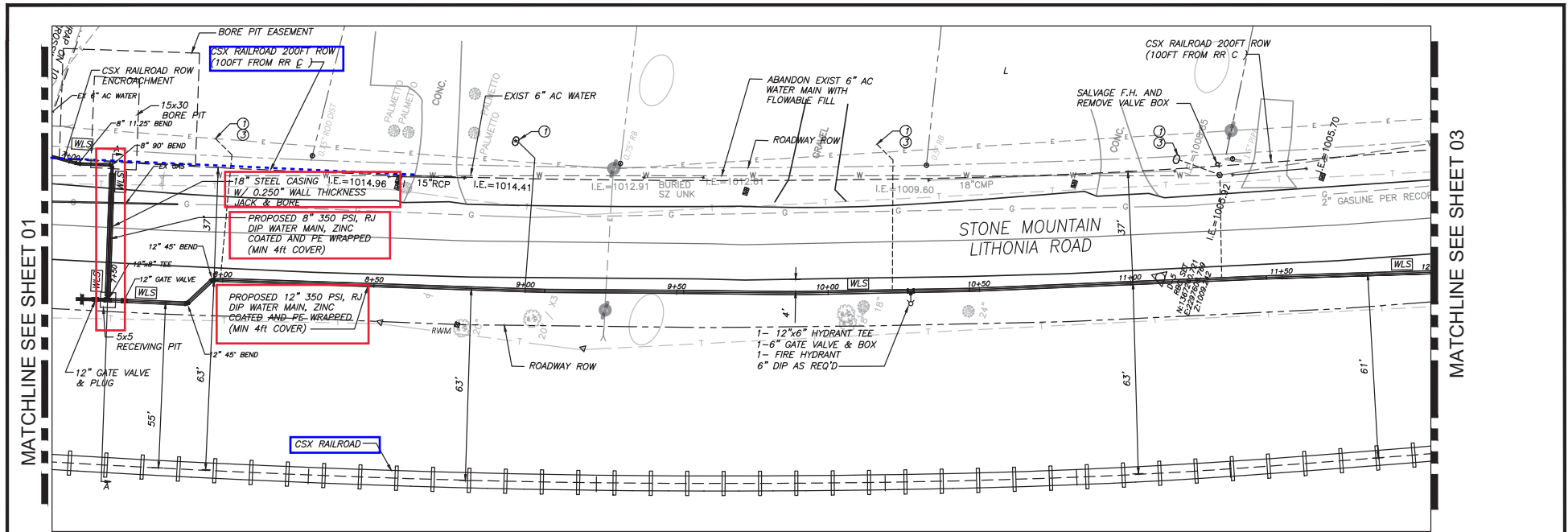

MATCHLINE SEE SHEET 01

MATCHLINE SEE SHEET 03

KEY NOTES:

- ① RECONNECT LONG SIDE SERVICE
- ② RECONNECT SHORT SIDE SERVICE
- ③ LOCATION OF SERVICE LINE TO BE FIELD VERIFIED

WLS WATERLINE LOCATION SIGN

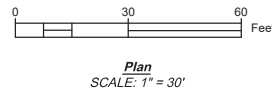

- Ductile Iron Pipe (Open Cut)
AWWA Specification C150 shall be used for design with:
Pipe laying condition = Type 3
Earth load - ANSI A 51.50 prism method
- Ductile iron pipe shall conform to the requirements of ANSI A21.51/AWWA C-151. Class 56 pipe shall be used



CSX PROPERTY SERVICES REVIEW
 No Exceptions
 Exceptions Noted
 This review is for the general conformance with CSX utility design specifications only. Sole responsibility for all aspects of the overall design shall remain with the bearing engineer. All design, construction, and safety and contractual requirements must be met. All of CSX's safety and contractual requirements must be met.



ATKINS
 1600 Riveredge Parkway, Suite 700
 Atlanta, Ga 30328
 P: 770-933-0280



REVISION DATES	
REV	DATE BY

DEKALB COUNTY
 STONE MOUNTAIN
 LITHONIA ROAD
 PLAN VIEW

DRAWING No. 02

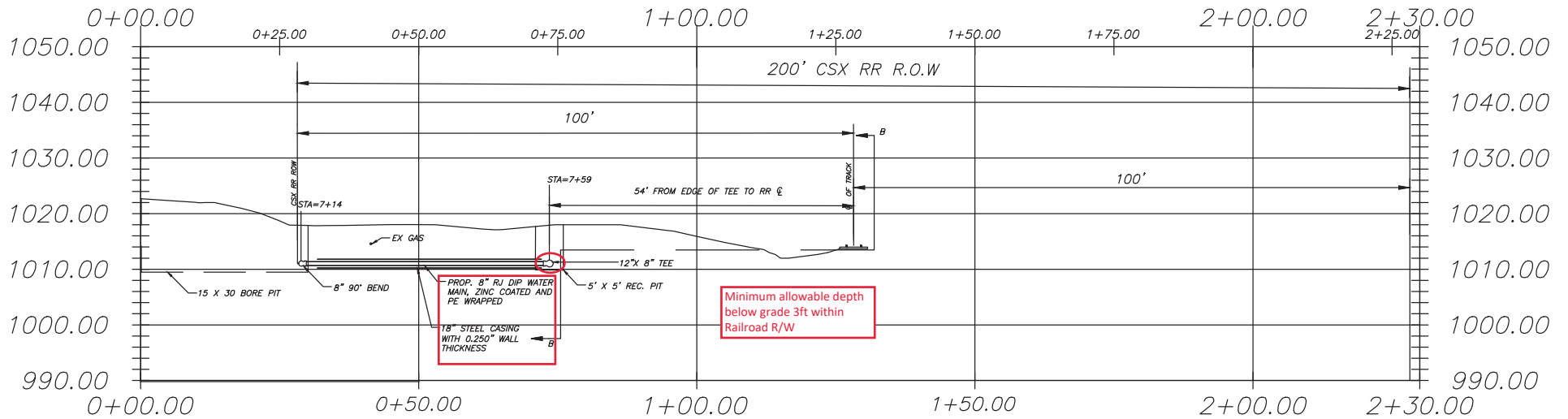

CROSS-SECTION A-A

CSX PROPERTY SERVICES REVIEW
 No Exceptions Exceptions Noted
 This review is for the general convenience with CSX utility design specifications only. Sole responsibility for all aspects of the overall design shall remain with the facility provided. No warranty is made by CSX Property and Construction Services, Inc. regarding all of CSX Property and Construction Services, Inc.

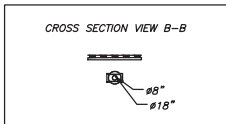

PROFILE SCALE
 HORIZ: 1"=30'
 VERT: 1"=20'

- Ductile Iron Pipe (Open Cut)
 AWWA Specification C150 shall be used for design with:
 Pipe laying condition = Type 3
 Earth load - ANSI A 51.50 prism method
 - Ductile iron pipe shall conform to the requirements of ANSI A21.51/AWWA C-151. Class 56 pipe shall be used

PIPELINE CONTENT DETAILS
 COMMODITY DESCRIPTION:
 MAXIMUM OPERATING PRESSURE: 150 PSI
 IS COMMODITY FLAMMABLE?: NO

 CARRIER/CASING PIPE DETAILS:
 CASING PIPE MATERIAL: STEEL
 MATERIAL SPECIFICATIONS & GRADE: ASTM A-252
 SPECIFIED MINIMUM YIELD STRENGTH: 35,000 PSI
 NOMINAL OUTSIDE DIAMETER: 18"
 WALL THICKNESS: 0.250"
 TYPE OF SEAM: STRAIGHT
 TYPE OF JOINTS: FULLY WELDED
 TUNNEL LINER PLATES REQUIRED: NO
 CATHODIC PROTECTION: XX
 PROTECTIVE COATING: XX
 TEMP TRACK SUPPORT OR RIP-RAP REQUIRED: NO

Project: September 16, 2022 4:00pm
 CSX PROPERTY SERVICES, INC.
 1600 Riveredge Parkway, Suite 700
 Atlanta, GA 30328
 P: 770-933-0280



ATKINS
 1600 Riveredge Parkway, Suite 700
 Atlanta, Ga 30328
 P: 770-933-0280

DeKalb County
 GEORGIA

REVISION DATES		
REV	DATE	BY

DEKALB COUNTY
STONE MOUNTAIN
LITHONIA ROAD
 STEEL CASING PROFILE FOR
 PERMIT DRAWING

DRAWING No. **02-A**

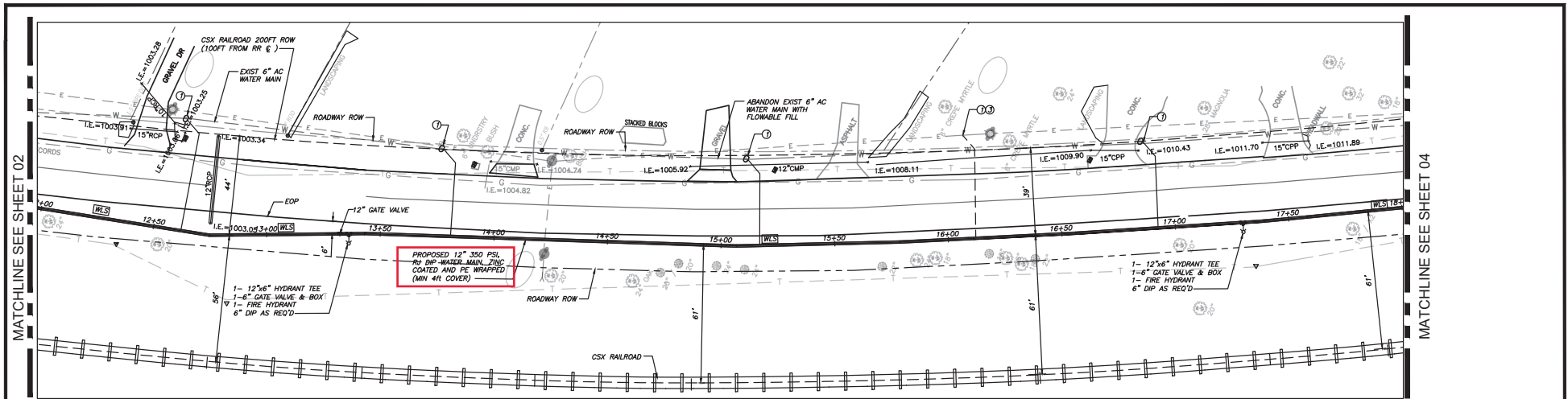

KEY NOTES:

- ① RECONNECT LONG SIDE SERVICE
- ② RECONNECT SHORT SIDE SERVICE
- ③ LOCATION OF SERVICE LINE TO BE FIELD VERIFIED

[WLS] WATERLINE LOCATION SIGN

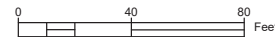

Plan SCALE: 1" = 40'



CSX PROPERTY SERVICES REVIEW

No Exceptions Exceptions Noted

This review does not constitute approval to construct or install any of the work shown on this drawing. The contractor shall remain responsible for all aspects of the overall design that remain with the facility owner. This review does not constitute approval to construct or install any of the work shown on this drawing. The contractor shall remain responsible for all aspects of the overall design that remain with the facility owner. This review does not constitute approval to construct or install any of the work shown on this drawing. The contractor shall remain responsible for all aspects of the overall design that remain with the facility owner.

Plot Date: September 19, 2022 4:52 PM



ATKINS
 1600 Riveredge Parkway, Suite 700
 Atlanta, Ga 30328
 P: 770-933-0280



REVISION DATES		
REV	DATE	BY

DEKALB COUNTY
 STONE MOUNTAIN
 LITHONIA ROAD
 PLAN VIEW

DRAWING No. 03

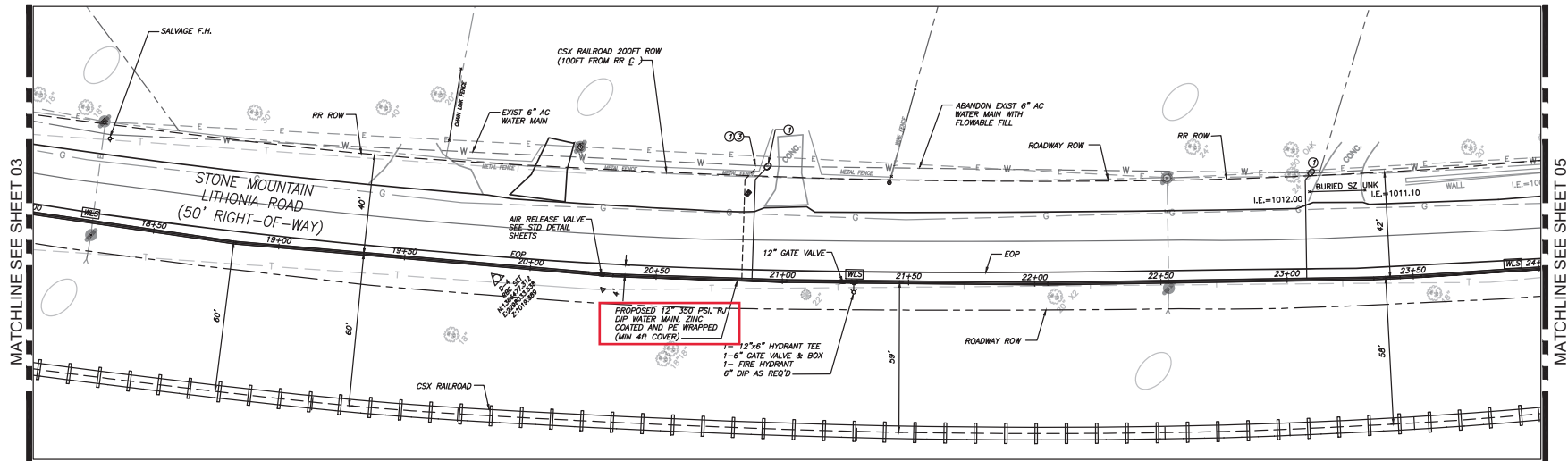

MATCHLINE SEE SHEET 03

MATCHLINE SEE SHEET 05

KEY NOTES:

- ① RECONNECT LONG SIDE SERVICE
- ② RECONNECT SHORT SIDE SERVICE
- ③ LOCATION OF SERVICE LINE TO BE FIELD VERIFIED

WLS WATERLINE LOCATION SIGN

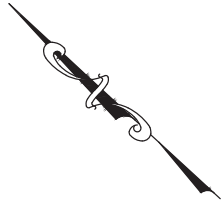
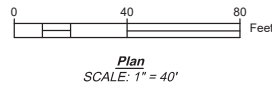

CSX PROPERTY SERVICES REVIEW

No Exceptions Exceptions Noted

No exceptions noted means that the design specifications only. Sole responsibility for all aspects of the overall design shall remain with the facility owner. This review does not constitute approval to construct. All work shall be in accordance with all applicable codes and standards requirements.

By: *[Signature]*



ATKINS
 1600 Riveredge Parkway, Suite 700
 Atlanta, Ga 30328
 P: 770-933-0280



REVISION DATES		
REV	DATE	BY

DEKALB COUNTY
 STONE MOUNTAIN
 LITHONIA ROAD
 PLAN VIEW

DRAWING No. 04

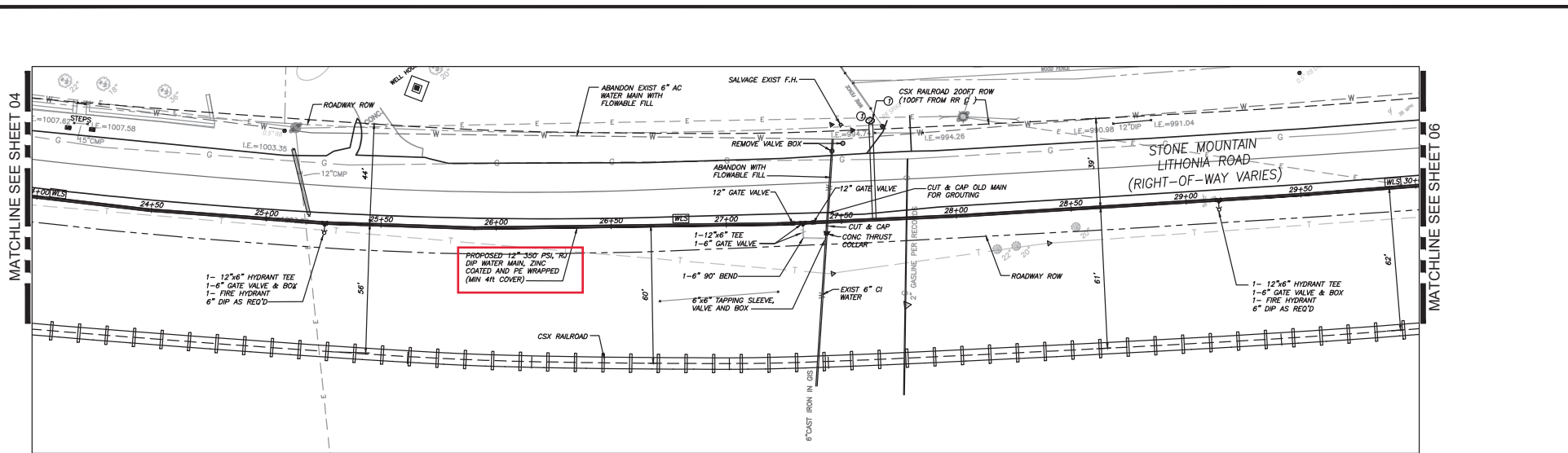

MATCHLINE SEE SHEET 04

MATCHLINE SEE SHEET 06

KEY NOTES:

- ① RECONNECT LONG SIDE SERVICE
- ② RECONNECT SHORT SIDE SERVICE
- ③ LOCATION OF SERVICE LINE TO BE FIELD VERIFIED

WLS WATERLINE LOCATION SIGN

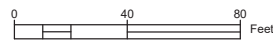

Plan
SCALE: 1" = 40'

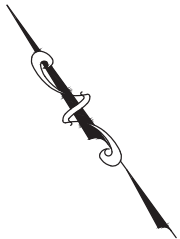

CSX PROPERTY SERVICES REVIEW

No Exceptions Exceptions Noted

This drawing was prepared in accordance with the design specifications only. Sole responsibility for all aspects of the overall design shall remain with the facility owner. This drawing does not constitute approval to construct. All work shall be in accordance with all applicable codes and regulations. All work shall be done in accordance with the contract documents.

By: *[Signature]*

Plot Date: September 19, 2022 4:43pm



ATKINS

1600 Riveredge Parkway, Suite 700
Atlanta, Ga 30328
P: 770-933-0280

DeKalb County
GEORGIA

REVISION DATES		
REV	DATE	BY

DEKALB COUNTY
STONE MOUNTAIN
LITHONIA ROAD
PLAN VIEW

DRAWING No. 05

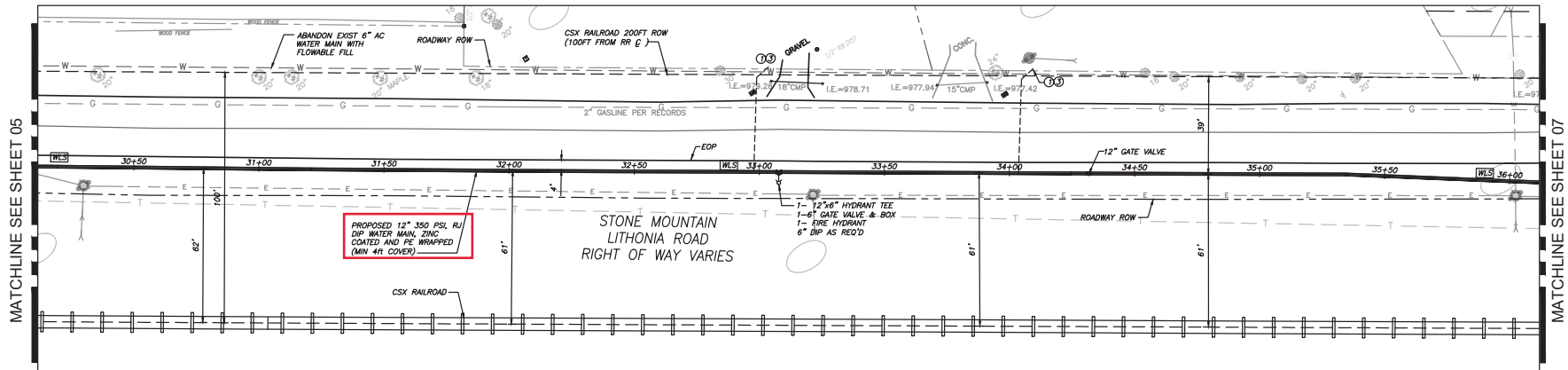

MATCHLINE SEE SHEET 05

MATCHLINE SEE SHEET 07

PROPOSED 12" 350 PSI RJ
DIP WATER MAIN, ZINC
COATED AND PE WRAPPED
(MIN 4ft COVER)

STONE MOUNTAIN
LITHONIA ROAD
RIGHT OF WAY VARIES

KEY NOTES:

- ① RECONNECT LONG SIDE SERVICE
- ② RECONNECT SHORT SIDE SERVICE
- ③ LOCATION OF SERVICE LINE TO BE FIELD VERIFIED

WLS WATERLINE LOCATION SIGN

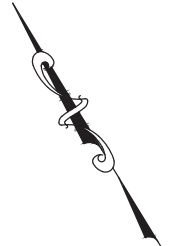
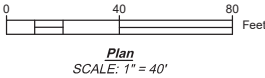

CSX PROPERTY SERVICES REVIEW
 No Exceptions Exceptions Noted
Design specifications only. Sole responsibility for all aspects of the overall design shall remain with the facility owner. This review does not constitute approval or certification of any design. All design changes shall be coordinated with CSX Property Services.
 BY: *[Signature]*



ATKINS
1600 Riveredge Parkway, Suite 700
Atlanta, Ga 30328
P: 770-933-0280



REVISION DATES		
REV	DATE	BY

DEKALB COUNTY
STONE MOUNTAIN
LITHONIA ROAD
PLAN VIEW

DRAWING No. **06**

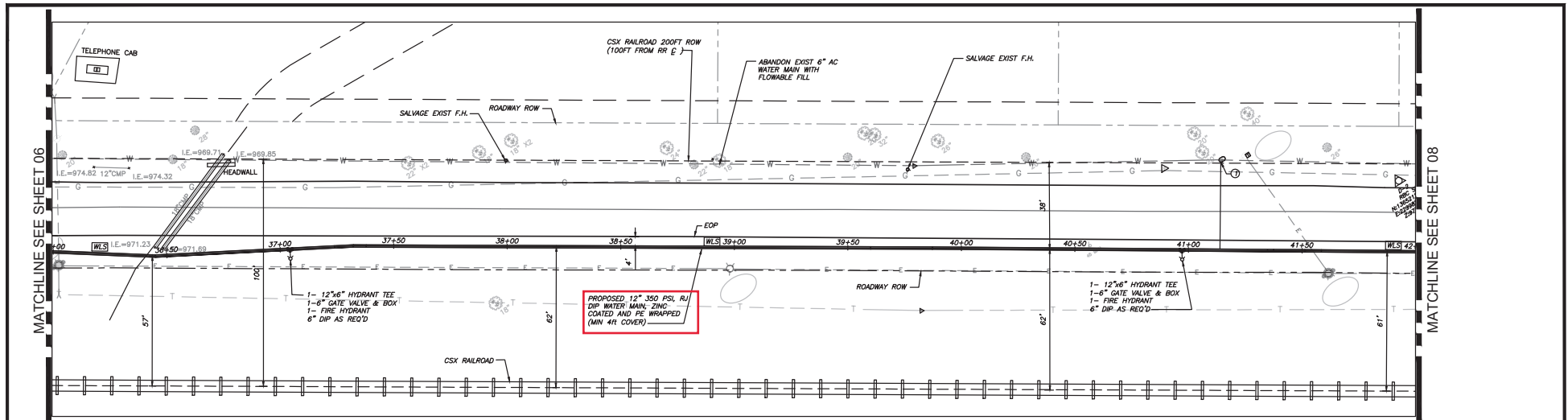

MATCHLINE SEE SHEET 06

MATCHLINE SEE SHEET 08

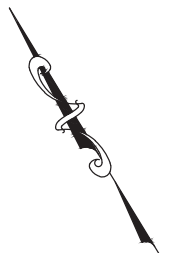

KEY NOTES:

- ① RECONNECT LONG SIDE SERVICE
- ② RECONNECT SHORT SIDE SERVICE
- ③ LOCATION OF SERVICE LINE TO BE FIELD VERIFIED

WLS WATERLINE LOCATION SIGN

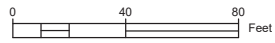

Plan
SCALE: 1" = 40'

CSX PROPERTY SERVICES REVIEW

No Exceptions Exceptions Noted

This review is for the general performance with CSX utility design specifications only. Sole responsibility for all aspects of the overall design shall remain with the facility engineer. No warranty is made by CSX for the safety and structural requirements.

BY: *[Signature]*

Plot Date: September 19, 2022 4:43pm



ATKINS
1600 Riveredge Parkway, Suite 700
Atlanta, Ga 30328
P: 770-933-0280

DeKalb County
GEORGIA

REVISION DATES	
REV	DATE BY

DEKALB COUNTY
STONE MOUNTAIN
LITHONIA ROAD
PLAN VIEW

DRAWING NO. **07**

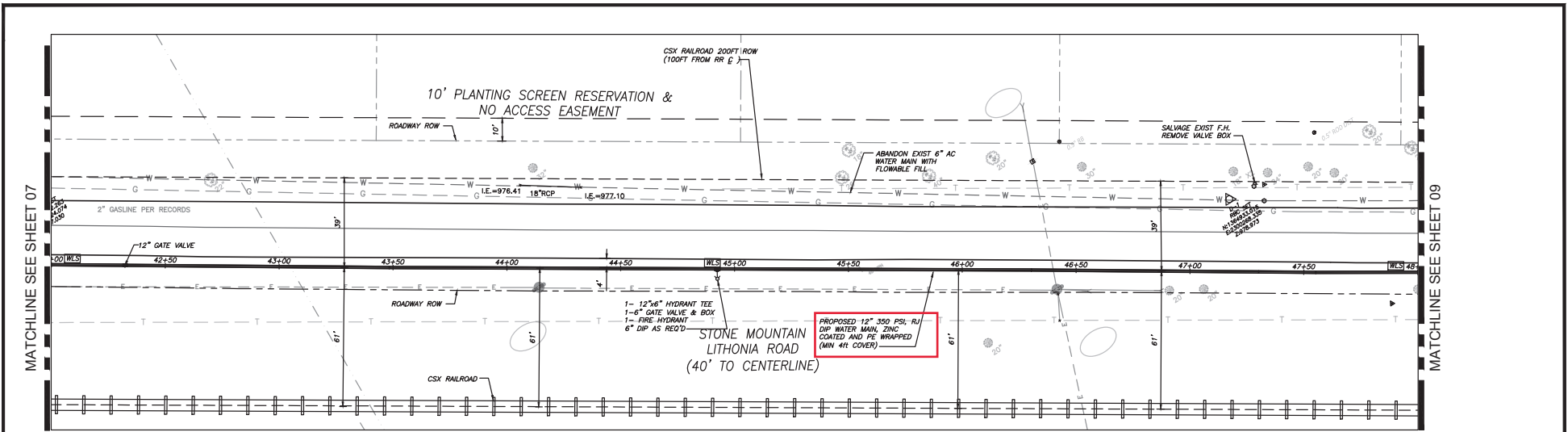

KEY NOTES:

- ① RECONNECT LONG SIDE SERVICE
- ② RECONNECT SHORT SIDE SERVICE
- ③ LOCATION OF SERVICE LINE TO BE FIELD VERIFIED

WLS WATERLINE LOCATION SIGN

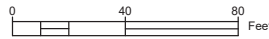

Plan
SCALE: 1" = 40'



CSX PROPERTY SERVICES REVIEW

No Exceptions Exceptions Noted

This review is for the project information with CSX utility design specifications only. Sole responsibility for all aspects of the overall design shall remain with the facility project manager meeting all of CSX's safety and contractual requirements.

By: *[Signature]*



ATKINS
 1600 Riveredge Parkway, Suite 700
 Atlanta, Ga 30328
 P: 770-933-0280



REVISION DATES		
REV	DATE	BY

DEKALB COUNTY
STONE MOUNTAIN
LITHONIA ROAD
 PLAN VIEW

DRAWING NO. 08

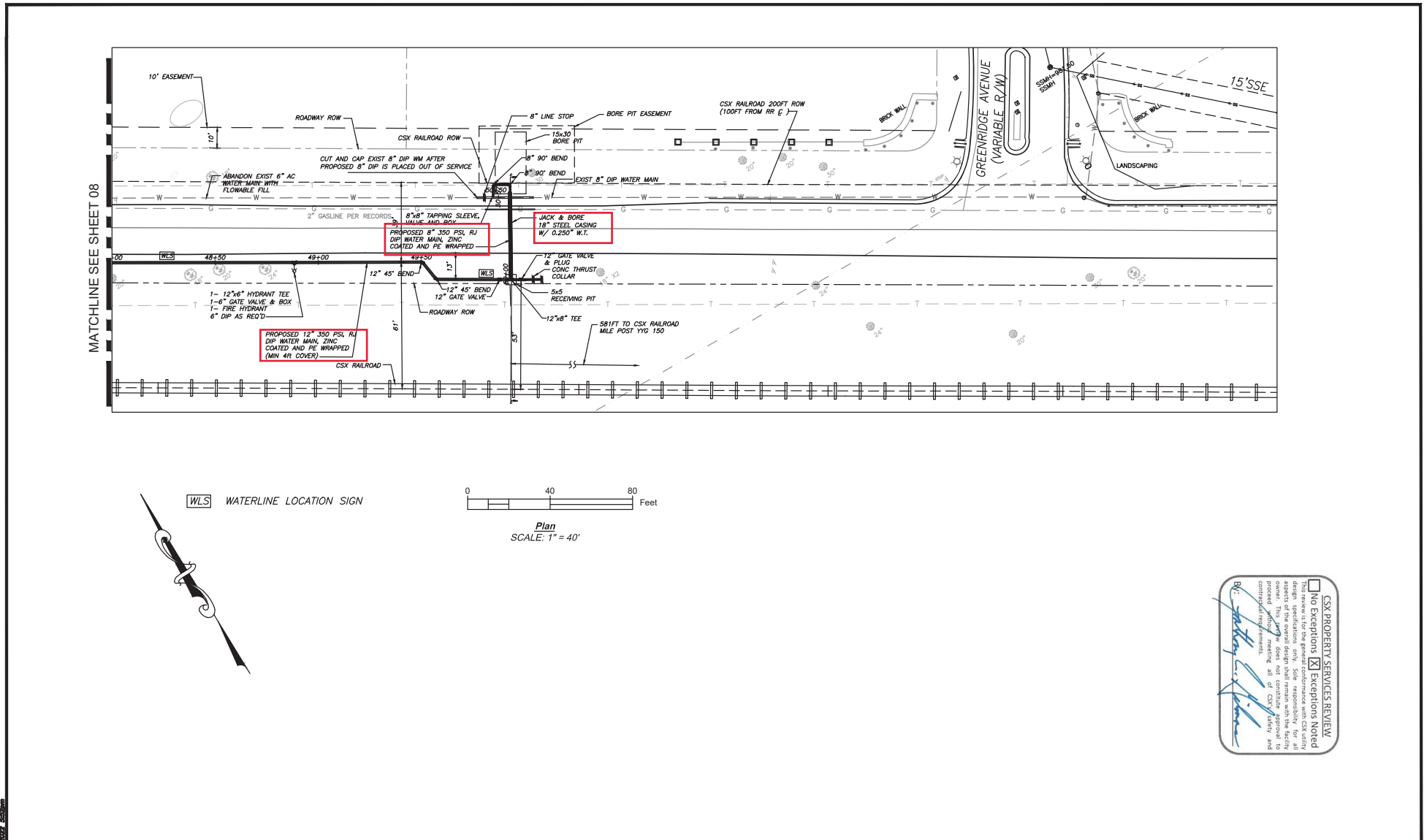

WLS WATERLINE LOCATION SIGN

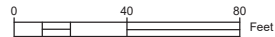

Plan SCALE: 1" = 40'

CSX PROPERTY SERVICES REVIEW

No Exceptions Exceptions Noted

This review is for the general conformance with CSX utility design specifications only. Sole responsibility for all design and construction shall remain with the project owner. This review does not constitute approval to proceed without meeting all of CSX's safety and contractual requirements.

[Signature]



ATKINS
 1600 Riveredge Parkway, Suite 700
 Atlanta, Ga 30328
 P: 770-933-0280



REVISION DATES		
REV	DATE	BY

DEKALB COUNTY
STONE MOUNTAIN
LITHONIA ROAD
 PLAN VIEW

DRAWING No. 09

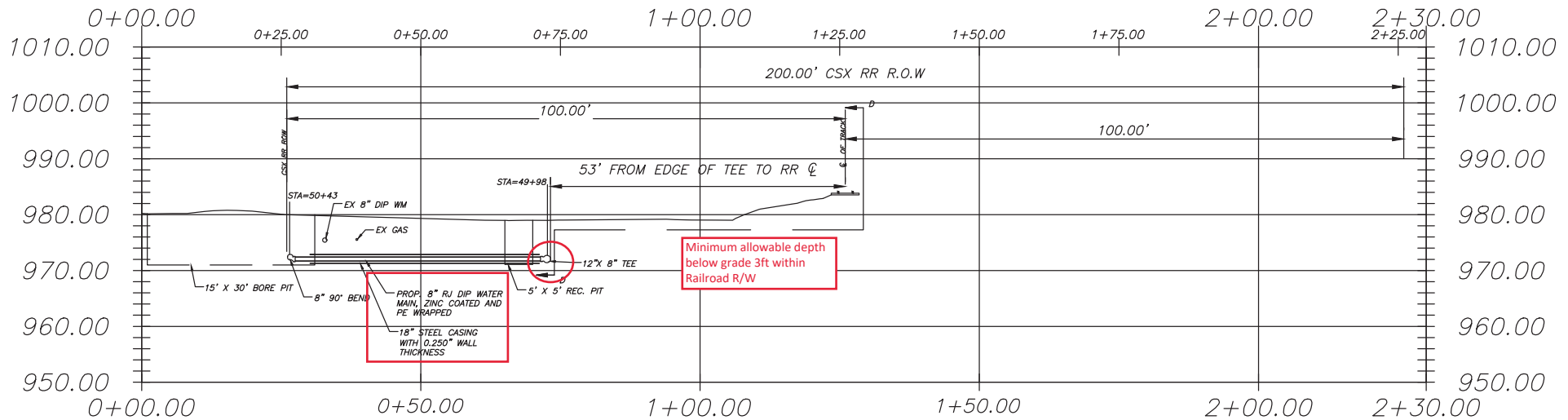

CROSS-SECTION C-C

- Ductile Iron Pipe (Open Cut)
 AWWA Specification C150 shall be used for design with:
 Pipe laying condition = Type 3
 Earth load - ANSI A 51.50 prism method
 - Ductile iron pipe shall conform to the requirements of ANSI A21.51/AWWA C-151. Class 56 pipe shall be used

PIPELINE CONTENT DETAILS
 COMMODITY DESCRIPTION:
 MAXIMUM OPERATING PRESSURE: 150 PSI
 IS COMMODITY FLAMMABLE?: NO
 CARRIER/CASING PIPE DETAILS:
 CASING PIPE MATERIAL: STEEL
 MATERIAL SPECIFICATIONS & GRADE: ASTM A-252
 SPECIFIED MINIMUM YIELD STRENGTH: 35,000 PSI
 NOMINAL OUTSIDE DIAMETER: 18"
 WALL THICKNESS: 0.250"
 TYPE OF SEAM: STRAIGHT
 TYPE OF JOINTS: FULLY WELDED
 TUNNEL LINER PLATES REQUIRED: NO
 CATHODIC PROTECTION: XX
 PROTECTIVE COATING: XX
 TEMP TRACK SUPPORT OR RIP-RAP REQUIRED: NO

PROFILE SCALE
 HORIZ: 1"=30'
 VERT: 1"=20'

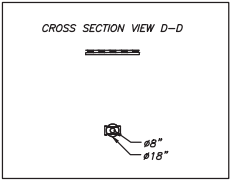

CSX PROPERTY SERVICES REVIEW
 No Exceptions
 Exceptions Noted
 The undersigned hereby certifies that the design specifications and drawings are the work of the undersigned or under the direct supervision and control of the undersigned. The undersigned is duly licensed and qualified to perform the services herein. The undersigned is not providing approval to any other person or entity. The undersigned is not providing approval to any other person or entity. The undersigned is not providing approval to any other person or entity.

Printed: September 16, 2022 4:09pm
 C:\Users\jgordon\OneDrive\Documents\CSX\962140\962140.dwg



ATKINS
 1600 Riveredge Parkway, Suite 700
 Atlanta, Ga 30328
 P: 770-933-0280

DeKalb County
 GEORGIA

REVISION DATES		
REV	DATE	BY

DEKALB COUNTY
 STONE MOUNTAIN
 LITHONIA ROAD
 STEEL CASING PROFILE FOR
 PERMIT DRAWING
 DRAWING No. 09-A