

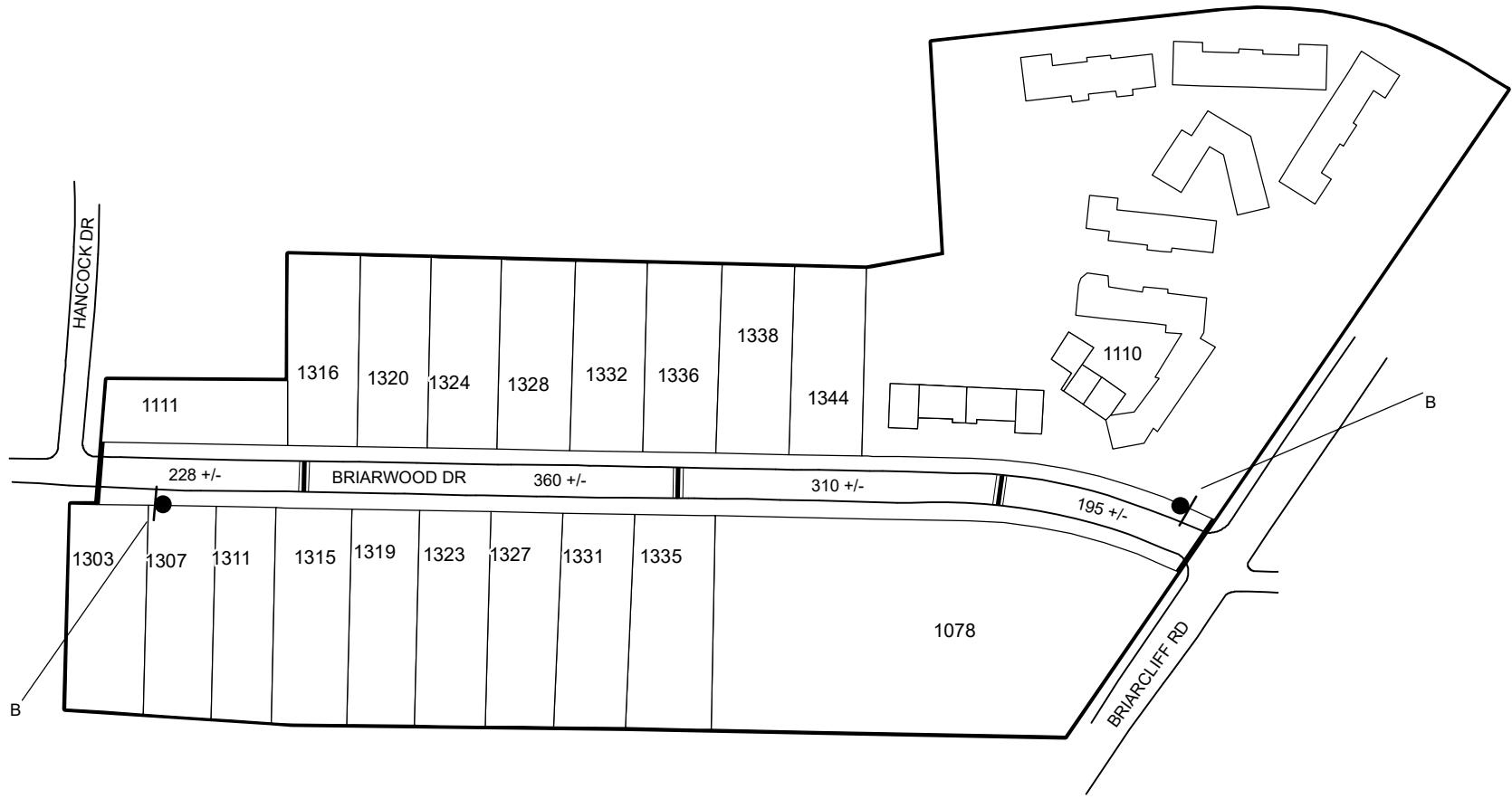





TRAFFIC CALMING DISTRICT 22-18-00



LEGEND

-  AFFECTED AREA
-  SPEED TABLES (3)
-  PARCEL BOUNDARY AND ADDRESS NUMBER
-  SPEED HUMPS AHEAD SIGN AND ADVISORY 15 MPH SPEED PLAQUE
-  123 +/- DISTANCE BETWEEN TRAFFIC CALMING MEASURES (CENTER TO CENTER) & DISTANCE BETWEEN TRAFFIC CALMING MEASURES AND END OF STREET

NOTES:

- 1) NUMBER OF PARCELS IN AFFECTED AREA: 20
- 2) STREET(S) IN AFFECTED AREA: BRIARWOOD DR, BRIARCLIFF RD, HANCOCK DR
- 3) EDGE OF TRAFFIC CALMING MEASURE NOT TO ENCROACH WITHIN 5' OF DRIVEWAY RETURNS

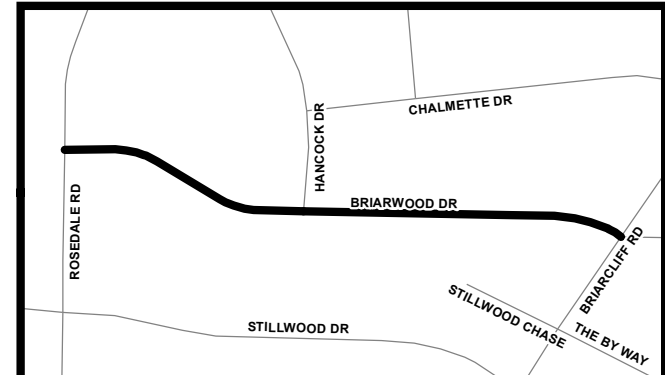

DEKALB COUNTY
TRANSPORTATION DIVISION
TRAFFIC CALMING SECTION

DRAWN BY: CH

REVIEWED BY: CH

REVIEWED BY:

REVIEWED BY:

SCALE: N.T.S.

Date: 3/22/2022

BRIARWOOD DR

DIST: 18 TH LAND LOT: 01

COMMISSION DISTRICTS: 2 & 6