

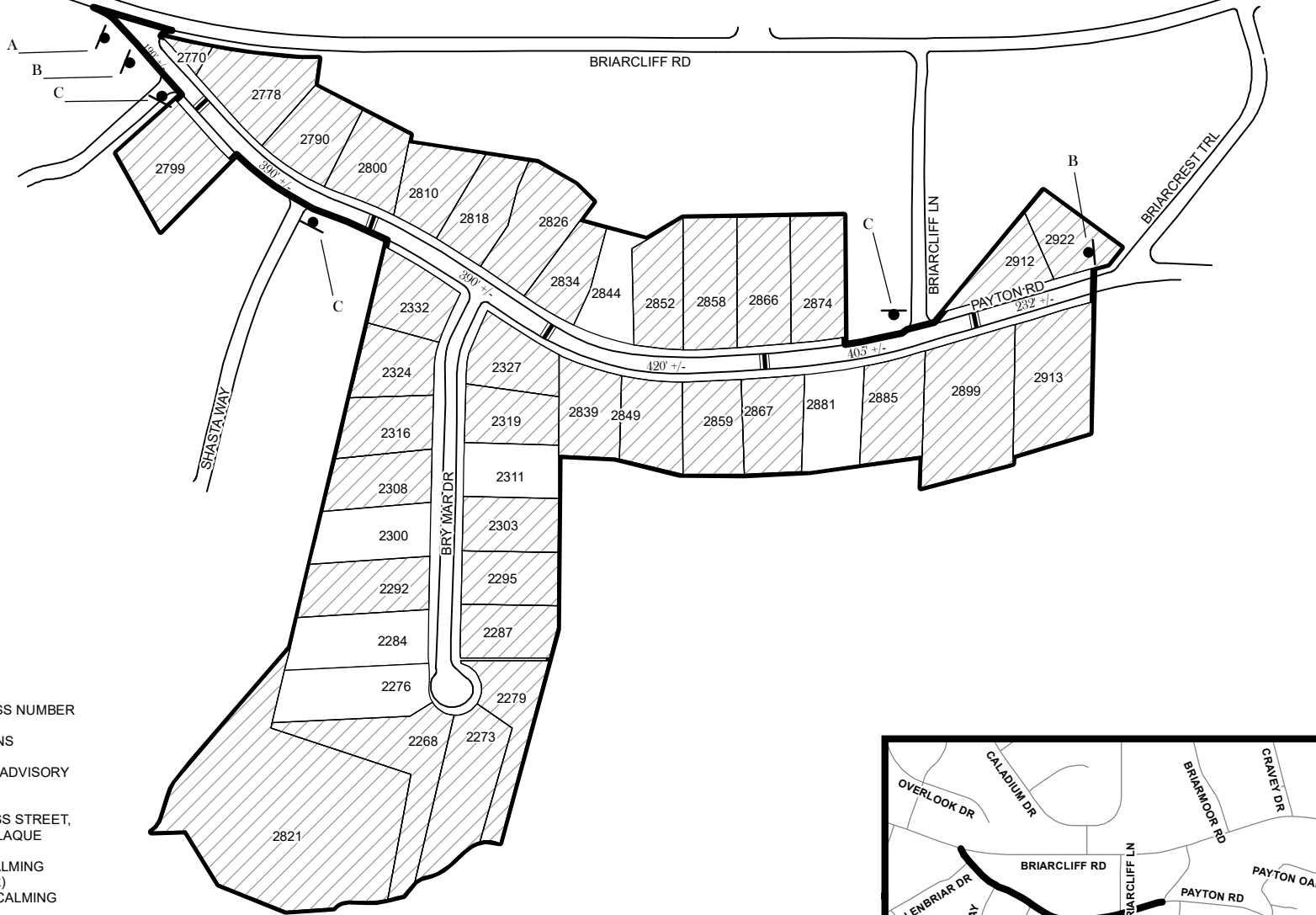







TRAFFIC CALMING DISTRICT 18-18-07



LEGEND

-  AFFECTED AREA
-  YES VOTES (36)
-  SPEED TABLES (5)
-  123 PARCEL BOUNDARY AND ADDRESS NUMBER
-  A TRAFFIC CALMING DISTRICT SIGNS
-  B SPEED HUMPS AHEAD SIGN AND ADVISORY 15 MPH SPEED PLAQUE
-  C SPEED HUMP AHEAD SIGN, CROSS STREET, AND ADVISORY 15 MPH SPEED PLAQUE
- 123 +/- DISTANCE BETWEEN TRAFFIC CALMING MEASURES (CENTER TO CENTER) & DISTANCE BETWEEN TRAFFIC CALMING MEASURES AND END OF STREET

NOTES:

- 1) NUMBER OF PARCELS IN AFFECTED AREA: 42
- 2) STREET(S) IN AFFECTED AREA: PAYTON RD, BRY MAR DR, GLENBRIAR DR
- 3) EDGE OF TRAFFIC CALMING MEASURE NOT TO ENCROACH WITHIN 5' OF DRIVEWAY RETURNS

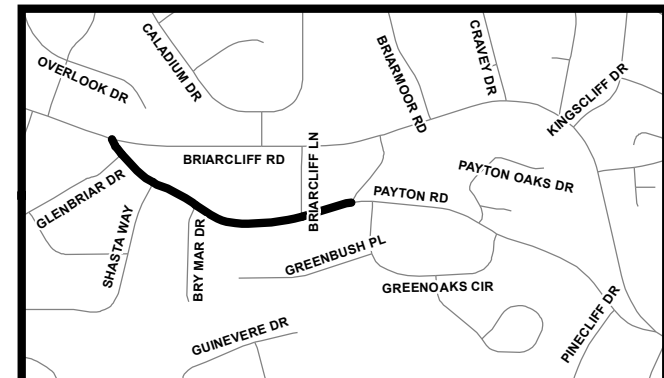

DEKALB COUNTY
TRANSPORTATION DIVISION
TRAFFIC CALMING SECTION

DRAWN BY: CH
REVIEWED BY: CH
REVIEWED BY: AE
REVIEWED BY: PGK

SCALE: N.T.S.
Date: 10/9/2018

PAYTON RD (BRIARCLIFF RD TO BRIARCREST TRL)
DIST: 18 TH LAND LOT: 207 & 208
COMMISSION DISTRICTS: 1 & 2/ 6 & 7