



DeKalb County Department of Planning & Sustainability

330 Ponce De Leon Avenue, Suite 500

Decatur, GA 30030

(404) 371-2155 / plandev@dekalbcountyga.gov

Michael Thurmond
Chief Executive Officer

Planning Commission Hearing Date: November 07, 2019, 6:30 P.M
Board of Commissioners Hearing Date: November 21, 2019, 6:30 P.M.

STAFF ANALYSIS

Case No.: Z-19-1243508 **Agenda #:** N.5

Location/Address: 6540 and 6556 Covington Highway **Commission District:** 05 **Super District:** 07
2314 and 2338 Wellborn Road

Parcel ID: 16-072-01-001, 16-072-01-002, 16-071-05-006, 16-071-02-105

Request: To rezone properties from C-1 (Local Commercial) District and RSM (Residential Small Lot) District to RSM (Residential Small Lot) District to allow for the development of 72 single family attached townhomes at a proposed density of 7.94 units per acre.

Property Owner/Agent: Dean Cowart

Applicant/Agent: Ken Wood

Acreage: 9.03 acres

Existing Land Use: Wooded Lot(s)

Surrounding Properties/ Adjacent Zoning: The properties to the north and east are zoned RSM (Small Lot Residential Mix) District containing single family detached homes. The property to the west in zoned C-1 (Local Commercial) District and is a wooded lot. The property to the south, across Covington Road, is the DeKalb Southeast Athletic Complex and is zoned MR-1 (Medium Density Residential-1) District.

Comprehensive Plan: **Commercial Redevelopment Corridor (CRC)** **Consistent** **Inconsistent**
Suburban (SUB)

Proposed Density: 7.97 units per acre	Existing Density: N/A
Proposed Square Ft.: N/A	Existing Units/Square Feet: N/A
Proposed Lot Coverage: 33%	Existing Lot Coverage: N/A

Subject Property

The subject property consists of four wooded parcels totaling 9.03 acres with frontage along Covington Highway, Wellborn Road and DeKalb Medical Parkway. The surrounding properties along Covington Highway are vacant wooded lots. The western properties along Wellborn Road are vacant wooded lots and single-family residences eastern along Dekalb Medical Parkway. Directly across from the subject property along Covington Highway is the Southeast Athletic Complex. Directly across from the subject property along Wellborn Road is vacant wooded lots and single-family residences.

Zoning History

The four parcels contain two zonings. Adjacent properties at 6540 Covington Highway and 6556 Covington Highway are zoned C-1 (Local Commercial) District. The property at 6540 Covington Highway is the only property that contains condition CZ-07-13332. This condition limited the commercial uses and building materials along with road improvements and sidewalks along Covington Highway. The properties off Wellborn Road and Dekalb Medical Parkway at 2338 Wellborn Road and 2314 Wellborn Road are zoned RSM (Small Lot Residential Mix) District.

Zoning Analysis

The properties at 6540 Covington Highway and 6556 Covington Highway are zoned C-1 (Local Commercial) District. The property at 6540 Covington Highway is adjacent to another C-1 zoned property and abuts RSM zoned properties in the rear. The property at 6556 is adjacent to C-1 zoned property to the west, 6540 Covington Highway, and east, R-100 (Residential Medium Lot-100) District to the east. The proposed rezoning to RSM and development would be compatible with surrounding zoning and land uses.

The 2035 Comprehensive Plan designates the future land use for these properties in the Commercial Redevelopment Corridor (CRC) Character Area. The intent of the Commercial Redevelopment Corridor is to promote the redevelopment of declining commercial corridors. While the proposed rezoning from C-1 (Local Commercial) District to RSM (Small Lot Residential) would eliminate the opportunity for commercial development on these properties, it would create density by adding housing units and provide for more mixed-use zoning along Covington Highway. The proposed land use of townhomes is one of the primary land uses and the RSM zoning is a permitted zoning for the Suburban Character Area.

The properties at 2338 Wellborn Road and 2314 Wellborn Road are zoned RSM (Small Lot Residential Mix) District. Both properties abut RSM zoning districts containing single family detached residences along the eastern property lines. The property at 2314 Wellborn Road is also adjacent to RSM zoning district containing educational academy land use. The property at 2338 Wellborn is adjacent to undeveloped wooded property zoned C-1 (Local Commercial). The current zoning of RSM would be compatible with surrounding zoning district and land uses.

The 2035 Comprehensive Plan designates the future land use for these properties in the Suburban (SUB) Character Area. The intent of the Suburban Character Area is to recognize those areas of the county that have developed in traditional suburban land use patterns while encouraging new development to have increased connectivity and accessibility. The proposed land use of townhomes is one of the primary land uses and the RSM zoning is a permitted zoning for the Suburban Character Area.

Project Analysis

Per the submitted application, the site plan dated October 2019 depicts 72 foot loaded single family attached townhomes at proposed density of 7.94 units per acre. The site plan shows the properties at 6540 and 6556 Covington Highway and 2338 Wellborn Road as one combined parcel. A detention is proposed for 2314 Wellborn Road. The

applicant proposes 3.22 acres of open space, 162 parking spaces and two storm water detention facilities: one along Covington Highway and the other at 2314 Wellborn Road. A private road is proposed to connect the properties with the main entry/exit access off DeKalb Medical Parkway. A fire access only entry/exit is proposed off Covington Highway.

Impact Analysis

Section 27-7.3.4 of the DeKalb County Code states that the following standards and factors shall govern the review of all proposed amendments to the Official Zoning Map.

A. Whether the zoning proposal is in conformity with the policy and intent of the comprehensive plan:

The 2035 Comprehensive Plan designates the subject site(s) within the Commercial Redevelopment Corridor (CRC) Character Area and the Suburban (SUB) Character Area. The intent of the Commercial Redevelopment Corridor (CRC) Character Area is to promote the redevelopment of declining commercial corridors and to improve the function and aesthetic appeal of more stable commercial corridors. The intent of the Suburban (SUB) Character Area is to recognize those areas of the county that have developed in traditional suburban land use patterns while encouraging new development to have increased connectivity and accessibility. The proposed rezoning to RSM (Residential Small Lot) District and the development of townhomes is compatible with the policy and intent of the Commercial Redevelopment Corridor (CRC) Character Area and the Suburban (SUB) Character Area in the 2035 Comprehensive Plan.

B. Whether the zoning proposal will permit a use that is suitable in view of the use and development of adjacent and nearby properties:

The proposed rezoning to the RSM (Small Lot Residential Mix) District to permit for the development of 72 single family attached townhomes at a proposed density of 7.92 units per acres is suitable given the adjacent residential land uses.

C. Whether the property to be affected by the zoning proposal has a reasonable economic use as currently zoned:

The site as currently zoned C-1 (Local Commercial) District and has been a challenge in attracting retail/commercial uses to develop these lots. The current wooded lot does not provide a reasonable economic use as currently zoned.

D. Whether the zoning proposal will adversely affect the existing use or usability of adjacent or nearby property:

The rezoning request to the RSM (Small Lot Residential Mix) District should not adversely affect the use or usability of adjacent and/or nearby residential properties along Covington Highway, Wellborn Road or Dekalb Medical Parkway.

E. Whether there are other existing or changing conditions affecting the use and development of the property, which give supporting grounds for either approval or disapproval of the zoning proposal:

The existing undeveloped land on all four properties provides no economic use. The proposed rezoning to RSM Develop townhomes aligns with the surrounding land uses and future land use provides grounds for approval of this rezoning proposal.

F. Whether the zoning proposal will adversely affect historic buildings, sites, districts, or archaeological resources:

The proposed rezoning will not adversely affect historic buildings, sites, districts or archaeological resources.

G. Whether the zoning proposal will result in a use which will or could cause an excessive or burdensome use of existing streets, transportation facilities, utilities, or schools:

The zoning proposal to the RSM District to develop 61 residences would increase traffic along Wellborn Road and DeKalb Medical Parkway however the Department of Public Works – Traffic Engineering found nothing that would disrupt traffic flow. The Department of Public Works – Transportation requires pedestrian street lights at 80-foot spacing, five-foot landscape strip, six-foot sidewalks, bike lanes and a right of way dedication of 35 ft from centerline on Wellborn Road. Along Dekalb Medical Parkway, Transportation requires pedestrian scale street lights, three-foot landscape strip and six-foot sidewalk. A review by the Georgia Department of Transportation will be needed long Covington Highway along with five-foot landscape street, six-foot sidewalks, pedestrian scale street lights and a minimum of dedication of 50 ft from centerline. The Dekalb County Department of Public Works – Water and Sewer noted that the tapping of the six-inch waterlines will not be allowed.

The DeKalb County School District stated that this development will add 24 students to the following schools: five at Panola Way Elementary School, four at Miller Grove Middle School, five at Miller Grove High School, nine at other DeKalb County School District schools, and one student for a private school. All three neighborhood schools have capacity for additional students.

H. Whether the zoning proposal adversely impacts the environment or surrounding natural resources.

The rezoning proposal to the RSM district will not adversely impact the environment or surrounding natural resources.

COMPLIANCE WITH DISTRICT STANDARDS

Per the chart below, the proposed RSM single-family attached townhomes can comply with minimum development standards of the RSM (Residential Small Lot) District per Table 2.2 of the DeKalb County Zoning Ordinance.

RSM STANDARD	REQUIREMENT	PROPOSED	COMPLIANCE
MIN. LOT WIDTH	25 ft	Not labeled on submitted site plan	To be determined. (TBD)
MIN. LOT AREA	1,000 sq. ft.	1,200 sq. ft.	YES
FRONT SETBACK	Min 20 ft.	10 ft	NO
INTERIOR LOT - SIDE	N/A	N/A	N/A
REAR	15 ft	15 ft	YES
DWELLING UNITS PER ACRE	4 – 8	7.94	YES

MAX. LOT COVERAGE	70%	33%	YES
HEIGHT	3 stories or 45 ft	2 stories	YES
MIN. PARKING Article 6	Minimum 1.75 parking spaces	Not labeled on submitted site plan	TBD
OPEN SPACE	Minimum 20% if site is > 5 acres. Site is 9.03 acres	36 %	YES
Linear Feet of Sidewalk	5-foot wide	None depicted on site plan	No.

Staff Recommendation: Approval with Conditions

The proposed request to rezone properties at 6540 Covington Highway, 6556 Covington Highway, 2338 Wellborn Road and 2314 Wellborn Road from C-1 (Local Commercial) District and RSM (Residential Small Lot) District to RSM (Residential Small Lot) District to allow for the development of 72 single family attached townhomes at a proposed density of 7.94 units per acre is compatible with the surrounding and adjacent properties and complies with the RSM district standards. The request to allow for the development of 72 single family attached townhomes is compatible with the Commercial Redevelopment Corridor (CRC) Character Area and the Suburban (SUB) Character Area in the 2035 Comprehensive Land Use Plan and the following policies: density increases, infill development and residential protection.

Therefore, it is the recommendation of Planning and Sustainability Department that the rezoning from R C-1 (Local Commercial) District to RSM (Small Lot Residential Mix) District be APPROVED along with staff's recommendation conditions.

1. Subject property shall be developed with no more than 72 attached single-family townhomes per the site plan dated October 2019 submitted to the Planning and Sustainability Department on 10/17/2019.
2. Townhome facades shall be constructed with at least three sides brick, stacked stone, or masonry stucco excluding architectural decorative features.
3. The Department of Public Works -Transportation requires review by Georgia Department of Transportation prior to permitting along Covington Highway. Six-foot sidewalks, six-foot landscape strip and pedestrian street scale lights on Covington Highway.
4. The Department of Public Works -Transportation requires six-foot sidewalks, three-foot landscape strip and pedestrian street scale lights on Dekalb Medical Parkway.
5. The Department of Public Works -Transportation requires six-foot sidewalks, five-foot landscape strip, pedestrian street scale lights and bike lanes on Wellborn Road.
6. Rental units shall be limited to 35%
7. There shall be a mandatory home owners association for this development in compliance with state law and the Code of DeKalb County.

Attachments

1. Department Comments
2. Division Comments
3. Application

4. Site Plan
5. Zoning Map
6. Land Use Map
7. Site Photos

NEXT STEPS

Following an approval of this zoning action, one or several of the following may be required:

- ✓ **Land Disturbance Permit** *(Required for of new building construction on non-residential properties, or land disturbance/improvement such as storm water detention, paving, digging, or landscaping.)*
- ✓ **Building Permit** *(New construction or renovation of a building (interior or exterior) may require full plan submittal or other documentation. zoning, site development, watershed and health department standards will be checked for compliance.)*
- ✓ **Certificate of Occupancy** *(Required prior to occupation of a commercial space and for use of property for any business type. The issuance follows the review of submitted plans if required based on the type occupancy.)*

Plat Approval *(Required if any parcel is being subdivided, re-parceled, or combined. Issued “administratively”; no public hearing required.)*

- ✓ **Sketch Plat Approval** *(Required for the subdivision of property into three lots or more. Requires a public hearing by the Planning Commission.)*

Overlay Review *(Required review of development and building plans for all new construction or exterior modification of building(s) located within a designated overlay district.)*

Historic Preservation *(Certificate of Appropriateness required for any proposed changes to building exteriors or improvements to land when located within the Druid Hills or the Soapstone Geological Historic Districts. Historic Preservation Committee public hearing may be required.)*

Variance or Special Exception *(Required seeking relief from any development standards of the Zoning Ordinance. A public hearing and action by the Board of Appeals are required for most variances.)*

Minor Modification *(Required if there are any proposed minor changes to zoning conditions that were approved by the Board of Commissioners. The review is administrative if the changes are determined to be minor as described by Zoning Code.)*

Major Modification *(Required submittal of a complete zoning application for a public hearing if there are any proposed changes to zoning conditions approved by the Board of Commissioner on a prior rezoning.)*

Business License *(Required for any business or non-residential enterprise operating in Unincorporated DeKalb County, including in-home occupations).*

Alcohol License *(Required permit to sell alcohol for consumption on-site or packaged for off-site consumption. Signed and sealed distance survey is required. Background checks will be performed.)*

Each of the approvals and permits listed above require submittal of application, fees and supporting documents. Please consult with the appropriate department/division.



DEKALB COUNTY GOVERNMENT
PLANNING DEPARTMENT
DISTRIBUTION FORM

NOTE: PLEASE RETURN ALL COMMENTS VIA EMAIL OR FAX TO EXPEDITE THE PROCESS TO
MICHELLE ALEXANDER mmalexander@dekalbcountvga.gov AND/OR LASONDRA HILL
lahill@dekalbcountvga.gov

COMMENTS FORM:
PUBLIC WORKS TRAFFIC ENGINEERING

Case No.: Z-19-1243508 Parcel I.D. #: 16-072-01-001

Address: 6540 & 6556
Cowington Hwy

Wellbourn Adjacent Roadway (s):

(classification) (classification)

Capacity (TPD) _____	Capacity (TPD) _____
Latest Count (TPD) _____	Latest Count (TPD) _____
Hourly Capacity (VPH) _____	Hourly Capacity (VPH) _____
Peak Hour. Volume (VPH) _____	Peak Hour. Volume (VPH) _____
Existing number of traffic lanes _____	Existing number of traffic lanes _____
Existing right of way width _____	Existing right of way width _____
Proposed number of traffic lanes _____	Proposed number of traffic lanes _____
Proposed right of way width _____	Proposed right of way width _____

Please provide additional information relating to the following statement.

According to studies conducted by the Institute of Traffic Engineers (ITE) 6/7TH Edition (whichever is applicable), churches generate an average of fifteen (15) vehicle trip end (VTE) per 1, 000 square feet of floor area, with an eight (8%) percent peak hour factor. Based on the above formula, the _____ square foot place of worship building would generate _____ vehicle trip ends, with approximately _____ peak hour vehicle trip ends.

Single Family residence, on the other hand, would generate ten (10) VTE's per day per dwelling unit, with a ten (10%) percent peak hour factor. Based on the above referenced formula, the _____ (Single Family Residential) District designation which allows a maximum of _____ units per acres, and the given fact that the project site is approximately _____ acres in land area, _____ daily vehicle trip end, and _____ peak hour vehicle trip end would be generated with residential development of the parcel.

COMMENTS:

Field and plans reviewed. Found nothing that would disrupt traffic flow.

Signature: [Handwritten Signature]



DEKALB COUNTY GOVERNMENT PLANNING DEPARTMENT DISTRIBUTION FORM

The following areas below may warrant comments from the Development Division. Please respond accordingly as the issues relate to the proposed request and the site plan enclosed as it relates to Chapter 14. You may address applicable disciplines.

DEVELOPMENT ANALYSIS:

- **Transportation/Access/Row**

Consult the Georgia DOT as well as the DeKalb County Transportation Department prior to land development permit. Verify widths from the centerline of the roadways to the property line for possible right-of-way dedication. Improvements within the right-of-way may be required as a condition for land development application review approval. Safe vehicular circulation is required. Paved off-street parking is required.

- **Storm Water Management**

Compliance with the Georgia Stormwater Management Manual, DeKalb County Code of Ordinances 14-40 for Stormwater Management and 14-42 for Storm Water Quality Control, to include Runoff Reduction Volume where applicable is required as a condition of land development permit approval. Use Volume Three of the G.S.M.M. for best maintenance practices. Use the NOAA Atlas 14 Point Precipitation Data set specific to the site. Recommend Low Impact Development features/ Green Infrastructure be included in the proposed site design to protect as much as practicable the statewaters and special flood hazard areas.

- **Flood Hazard Area/Wetlands**

The presence of FEMA Flood Hazard Area was not indicated in the County G.I.S. mapping records for the site; and should be noted in the plans at the time of any land development permit application. Encroachment of flood hazard areas require compliance with Article IV of Chapter 14 and FEMA floodplain regulations.

- **Landscaping/Tree Preservation**

Landscaping and tree preservation plans for any building, or parking lot must comply with DeKalb County Code of Ordinances 14-39 as well as Chapter 27 Article 5 and are subject to approval from the County Arborist.

- **Tributary Buffer**

State water buffer (a lake or detention pond) was reflected in the G.I.S. records for the site. Typical state waters buffer have a 75' undisturbed stream buffer and land development within the undisturbed creek buffer is prohibited without a variance per DeKalb County Code of Ordinances 14-44.1.

- **Fire Safety**

Plans for land development permit must comply with Chapter 12 DeKalb County Code for fire protection and prevention.



DEKALB COUNTY GOVERNMENT
PLANNING DEPARTMENT
DISTRIBUTION FORM

NOTE: PLEASE RETURN ALL COMMENTS VIA EMAIL OR FAX TO EXPEDITE THE PROCESS TO MICHELLE M ALEXANDER mmalexander@dekalbcountyga.gov OR JOHN REID JREID@DEKALBCOUNTYGA.GOV

COMMENTS FORM:
PUBLIC WORKS WATER AND SEWER

Case No.: Z-19-1243508

Parcel I.D. #: 16-072-01-001, 16-072-01-002, 16-071-05-006, & 16-071-02-105

Address: 6540 & 6556 Covington Highway and 2314 & 2338 Wellborn Road

Lithonia, Georgia

WATER:

Size of existing water main: 6" CI, 6" DI, 8" DI, 12" CI, & 24" DI Water Main (adequate/inadequate)

Distance from property to nearest main: Adjacent to Property

Size of line required, if inadequate: N/A

SEWER:

Outfall Servicing Project: Pole bridge Creek Basin

Is sewer adjacent to property: Yes (X) No () If no, distance to nearest line: Sewer is located on property 2338 Wellborn Rd. However, sewer is approximately 1,100 feet East of property 6556 Covington Hwy

Water Treatment Facility: Pole bridge Creek WTF () adequate () inadequate

Sewage Capacity: * (MGPD)

Current Flow: 6.48 (MGPD)

COMMENTS:

* Please note that the sewer capacity has not been reviewed or approved for this project. A Sewer Capacity Request (SCR) must be completed and submitted for review. This can be a lengthy process and should be addressed early in the process.

TAPPING OF 6" WATERLINES WILL NOT BE ALLOWED
MJO

Signature: [Handwritten Signature]

Transportation Comments 10/14/2019

N1. White Mill Road- Collector. Dedicate 35 feet from centerline of road or to cover all public infrastructure, whichever greater. Need at least 2 feet of ROW on back of sidewalk for streetlights. Access must meet sight distance requirements (stopping and intersection) per AASHTO guidelines. Requires 5-foot landscape strip, 6-foot sidewalk, pedestrian scale street lighting, bike lanes. Kelly Lake Road- local. Requires dedication of 27.5 feet from centerline of road or to cover all public infrastructure, whichever greater. Need at least 2 feet of ROW on back of sidewalk for streetlights. Five-foot landscape strip, 6-foot sidewalk, pedestrian scale street lighting. Access must meet sight distance requirements (stopping and intersection) per AASHTO guidelines. New roads, of public, require a ROW dedication of 55 feet, five-foot landscape strip, 6-foot sidewalk, and street lighting. Miter right of way corner at Whites Mill Road at Kelly Lake Road.

N2. No offsite parking allowed due to curve in the road.

N3. No offsite parking allowed due to proximity to Briarcliff Road intersection.

N4. No comments.

N5. Welborn Road- Collector. Requires pedestrian street lights at 80 foot spacing, 5-foot landscape strip, 6-foot sidewalks, bike lanes, right of way dedication of 35 from centerline or to ensure all public infrastructure is within right of way, whichever greater. Dekalb Medical Parkway- local. Requires pedestrian scale street lights, 3-foot landscape strip and a 6-foot sidewalk. Covington Hwy- Major Arterial and State Route. GDOT review required prior to permitting. Coordinate with GDOT PI No 0008228 and dedicate any necessary right of way. Minimum of 50 from centerline. Sidewalks and pedestrian scale street lighting can be installed under the GDOT project in exchange of the right of way dedication. Ensure all access point meet minimum stopping and intersection sight distance requirements per AASHTO with permitting. Need at least 2 feet of ROW on back of sidewalk for streetlights. Interior roads to be private or must meet the requirements for a local road. (55-foot right of way dedication, five-foot landscape strip, 6-foot sidewalk, street lighting.)

N6. Covington Hwy- Major. GDOT permits/review required prior to permitting. Add sidewalks and pedestrian scale lighting along property frontage. Five-foot landscape strip, 6-foot sidewalk. ROW dedication of 50 foot from centerline or to cover public infrastructure, whichever greater. Need at least 2 feet of ROW on back of sidewalk for streetlights.

N7. Wesley Chapel Road- Major. Requires five-foot landscape strip, 6-foot sidewalk, pedestrian scale lights, bike lanes and ROW dedication of 50 feet from centerline or to cover all public infrastructure, whichever greater. Need at least 2 feet of ROW on back of sidewalk for streetlights. Ensure all access point meet minimum stopping and intersection sight distance requirements per AASHTO with permitting.

N8 & N9. Panola Road- Major. Requires five-foot landscape strip, 6-foot sidewalk, pedestrian scale lights, bike lanes and ROW dedication of 50 feet from centerline or to cover all public infrastructure, whichever greater. Need at least 2 feet of ROW on back of sidewalk for streetlights. Access must meet sight distance requirements (stopping and intersection) per AASHTO guidelines.

N10. Harvest Drive- Local. Verify ownership. Looks like part of the proposed roadway to access this property is on 3659 Harvest Road- owned by others. New roads- local. If public, requires 55 foot right of way, five-foot landscape strip, pedestrian scale lighting.

N11. Covington Hwy- Major. GDOT review required prior to permitting. Dedicate ROW of 50 feet from centerline or to cover all public infrastructure, whichever greater. Sign must be off right of way and a sight distance analysis performed to ensure that the sign does not restrict line of sight for Glen Haven Circle or any adjacent driveway access.



DeKalb County Department of Planning & Sustainability

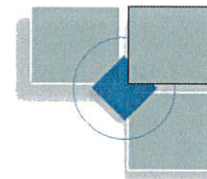

Michael L. Thurmond
Chief Executive Officer

Andrew A. Baker, AICP
Director

APPLICATION TO AMEND OFFICIAL ZONING MAP OF DEKALB COUNTY, GEORGIA

Z/CZ No. _____

Filing Fee: _____

Date Received: _____ Application No.: _____

Applicant: Ken Wood E-Mail: kwood@pecatl.com

Applicant Mailing Address:
350 Research Court, Suite 200, Peachtree Corners, GA 30092

Applicant Phone: 770-451-2741 Fax: _____

Owner(s): Dean Cowart E-Mail: dean@cowartresidential.com
(If more than one owner, attach as Exhibit "A")

Owner's Mailing Address:
1370 Center Drive, Suite 102, Dunwoody, GA 30338

Owner(s) Phone: 678-367-0443 (Ext 311) Fax: _____

Address/Location of Subject Property: 6540, 6556 Covington Highway & 2314, 2338 Wellborn Road

District(s): 16 Land Lot(s): 71, 72 Block: _____ Parcel(s): 16-072-01-001, 16-072-01-002, 16-071-05-006, 16-071-02-105

Acreage: 9.03 Commission District(s): C: 5 ; SC: 7

Present Zoning Category: C-1 and RSM Proposed Zoning Category: RSM

Present Land Use Category: CRC

PLEASE READ THE FOLLOWING BEFORE SIGNING

This form must be completed in its entirety before the Planning Department accepts it. It must include the attachments and filing fees identified on the attachments. An application, which lacks any of the required attachments, shall be determined as incomplete and shall not be accepted.

Disclosure of Campaign Contributions

In accordance with the Conflict of Interest in Zoning Act, O.C.G.A., Chapter 36-67A, the following questions must be answered:

Have you the applicant made \$250 or more in campaign contributions to a local government official within two years immediately preceding the filing of this application? _____ Yes No

If the answer is yes, you must file a disclosure report with the governing authority of DeKalb County showing;

1. The name and official position of the local government official to whom the campaign contribution was made.
2. The dollar amount and description of each campaign contribution made during the two years immediately preceding the filing of this application and the date of each such contribution.

The disclosure must be filed within 10 days after the application is first filed and must be submitted to the C.E.O. and the Board of Commissioners, DeKalb County, 1300 Commerce Drive, Decatur, Ga. 30030.

NOTARY

03-28-2022
EXPIRATION DATE / SEAL



SIGNATURE OF APPLICANT / DATE

Check One: Owner _____ Agent

330 West Ponce de Leon Avenue - Suites 100-500 - Decatur, Georgia - 30030
[voice] 404.371.2155 / [Planning Fax] (404) 371-4556 [Development Fax] (404) 371-3007
Web Address <http://www.dekalbcountyga.gov/planning>
Email Address: planninganddevelopment@dekalbcountyga.gov

9/4/2019

DeKalb County Dept. of Planning & Sustainability
330 West Ponce de Leon Ave, Stes. 100-500
Decatur, GA 30030

Re: **Covington Highway @ Wellborn Road Public Participation Report**
Planners and Engineers Collaborative, Inc. Project No. 16260.00

Dear Planning and Sustainability Department,

Our team held two neighborhood meetings. The first was held on Monday, July 1, 2019 and the second was held August 27, 2019. There were six community members present at the first meeting, and two community members present at the second meeting; the sign-in sheets are attached to this memo. The following is a point-by-point summary of questions and feedback received during the meetings:

Comments and Concerns

- Comment that this group's concerns were not heard on the previous townhome rezoning that occurred nearby. There is concern that they will again be left in the dark on impacts caused by the new development such as traffic and infrastructure.
- Concern about rental units and resale value of nearby single-family homes.
- Concern about impacts to traffic; worsening existing conditions in a location where there are already a lot of accidents and townhome entrances are used as turn-arounds.
- Concern about new residents cutting through existing yards to get to the Kroger and shopping center.
- Comment that there seem to be a lot of DOT projects happening in this area and it would be beneficial to have clarification on what the improvements are and where they will be taking place.
- Comment that there are already a lot of electrical/power issues in this area; concern that additional development will make this worse.
- Concern about the drainage issue on Wellborn behind the gas station worsening with additional development.

Questions

- GDOT has mentioned a new roundabout near this location. Are you familiar with that? Do you know where that will be located? Are they planning to widen Wellborn?
- How many townhomes will there be?
- What is the starting price of the homes? Will it be a high price for this area?
- What will they look like?
- Why is the pattern of development such that all of these townhomes are proposed at one time?
- The four lots would be combined into one?
- Do the homes have garages for parking?
- Will this be a gated community?
- Is there an HOA?
- Why not individual homes—why towns?
- What on-site resources will be provided to ensure that loitering does not become a problem? What will the people moving here *do*? Will there be an amenity area?
- What will happen with the water flows?
- Will the new pond cause a lot of rats and snakes to migrate here or near the existing homes?
- Will the pond ever overflow?



- How are the soils? Are they safe to build on?

The responses given by the applicant to the above questions and comments are summarized below:

- The proposed development would consist of 72 townhomes, previously revised from 76 townhomes. The costs will begin in the high-100s to mid-200s. The homes will be a high quality blend of materials including stone and brick—at the meeting, the sample building elevations were shared with community members. The development will feature ample open space, and we are considering adding more dedicated amenity features to this space, per comments received during the meeting. The homes will all have garages for parking and the development team will look into providing more guest parking. The current plans for this development do not include gating, but will be considered per comments received during the meeting.
- Regarding the concern that that this development will become mostly rentals, there will be an HOA instated that will impose limits on buying-to-rent out the homes. Regarding the question about townhome development patterns—many homes being proposed and built all at once—many developers are pushing the boundaries of where these types of developments are located, and increasingly, the market for them is shifting outside of the perimeter. The development team explained that this project is unique, in that the owners have held the property for many years, meaning that they do not have a high-pressure need to create a very dense and intense development. As a result, they are more flexible to work with the community. Townhomes are being proposed instead of traditional detached homes in this location because these for-sale townhomes can help address the ‘middle housing’ gap that currently exists in the home buying market. The proposed price reflects the high-quality of the development and also makes the homes accessible to first-time buyers. Regarding the concern about cut-throughs to the nearby Kroger, the development team is open to fencing the project behind the landscaped buffer to curb this. Regarding the question of loitering, it is the hope and expectation of the development team that this development will be the catalyst for new commercial development along Covington Highway, and that within a few years, residents will be able to easily access high-quality commercial and retail stores.
- Regarding concerns about transparency in the process, the development team is committed to keeping residents abreast of changes to the plan and hearing concerns. The team held two community meetings prior to the submittal to communicate ideas about the plan. The team will continue to update and inform neighbors about not only the proposed development, but answering questions about off-site improvements (such as the GDOT projects). We will take on this research and communicate our findings to the public. There were many concerns about stress on existing infrastructure and new stormwater problems as a result of the new development. The development team is confident that the new development will result in improvements to the overall area—not limited to the development site. Things that are not currently up-to-code will be brought up-to-code, and the addition of the new stormwater pond will collect typical and new waters generated by the development. The team believes this development will have many positive effects on the surrounding community because of the improvements proposed.

Please let our team know if you require additional information. Thank you for your continued coordination and cooperation on this project. We look forward to advancing this project with DeKalb County.

Sincerely,

Planners and Engineers Collaborative, Inc.

Kenneth J. Wood, P.E., LEED AP
President

kjw/ht/dp

6/14/2019

Re: **Pre-Community Meeting**
6540, 6556 Covington Hwy, 2314, 2338 Wellborn Rd
DeKalb County, Georgia
Planners and Engineers Collaborative, Inc. Project No. 19053.00

Dear Neighbors,

Planners and Engineers Collaborative, Inc. and Cowart Residential would like to inform you that a Land Use application will be submitted on July 5, 2019 to the DeKalb County Planning & Sustainability department. The request would rezone the property located at 6540 and 6556 Covington Highway, and 2314 and 2338 Wellborn Road from C-1 and RSM to MR-1, which would allow for a new single-family attached townhome development.

A neighborhood meeting will be held on Monday, July 1, 2019 from 6:30 to 7:30pm at the Stonecrest Library Auditorium (3123 Klondike Rd, Lithonia, GA). The purpose of the meeting is to provide neighbors and interested parties with the opportunity to meet with PEC and the Developer to ask any questions and/or voice any concerns.

We are committed to keeping the public informed during the process of this application. If you have any questions, comments, or concerns, please feel free to reach out to us at 770-451-2741.

Sincerely,
Planners and Engineers Collaborative, Inc.



Kenneth J. Wood, P.E, LEED AP
President

For the Firm

kjw/ht/dp

8/12/2019

Re: **Pre-Community Meeting**
6540, 6556 Covington Hwy, 2314, 2338 Wellborn Rd
DeKalb County, Georgia
Planners and Engineers Collaborative, Inc. Project No. 16260.00

Dear Neighbors,

Planners and Engineers Collaborative, Inc. and Cowart Residential would like to inform you that a Land Use application will be submitted on September 4, 2019 to the DeKalb County Planning & Sustainability department. The request would rezone the property located at 6540 and 6556 Covington Highway, and 2314 and 2338 Wellborn Road from C-1 and RSM to RSM, which would allow for a new single-family attached townhome development.

A neighborhood meeting will be held on Tuesday, August 27, 2019 from 6:30 to 7:30pm at the Stonecrest Library Auditorium (3123 Klondike Rd, Lithonia, GA). The purpose of the meeting is to provide neighbors and interested parties with the opportunity to meet with PEC and the Developer to ask any questions and/or voice any concerns.

We are committed to keeping the public informed during the process of this application. If you have any questions, comments, or concerns, please feel free to reach out to us at 770-451-2741.

Sincerely,
Planners and Engineers Collaborative, Inc.



Kenneth J. Wood, P.E, LEED AP
President

For the Firm

kjw/ht/dp

MEETING SIGN-IN SHEET

Project: Covington Hwy @ Wellborn
Facilitator: Ken Wood, PEC

Meeting Date: 7/11/2019
Location: Stonecrest Library

Name	Address	Phone	E-Mail
Cheryl Thompson	Lithonia 30058 2256 Wind Rose Ct		cthompson131920@yahoo.com
P.L. Brown	Windgate Greenhouses		billionaireb@hotmail.com

MEETING SIGN-IN SHEET

Project: Covington Hwy @ wellborn Rd
Facilitator: Ken Wood, PEC

Meeting Date: 7/1/2019
Location: Stonecrest Library

Name

Address

Phone

E-Mail

Miranda Chennault

mchennau@bellsouth.net

MEETING SIGN-IN SHEET

Project: Covington Hwy @ Wellborn Rd
Facilitator: Ken Wood

Meeting Date: 8/27/2019
Location: Stonecrest Library

Name	Address	Phone	E-Mail
Brinca McMickens	Wellborn Rd	(7) 808-3152	brinca@bellsouth.net
Loey McMickens	Wellborn Rd	(7) 873-0666	brinca@bellsouth.net

9/4/2019

DeKalb County Dept. of Planning & Sustainability
330 West Ponce de Leon Ave, Stes. 100-500
Decatur, GA 30030

Re: **Letter of Intent**
Covington Highway @ Wellborn Road
Planners and Engineers Collaborative, Inc. Project No. 16260.00

Dear Planning and Zoning,

This rezoning application is being submitted on behalf of the developer, Cowart Residential. This application proposes to rezone 4.11-acres of a 9.02-acre site from C-1 (Local Commercial) to RSM (Small Lot Residential Mix). The total site consists of four parcels—two comprise the subject site to be rezoned (approximately 4.2 acres), and two that are already zoned RSM (approximately 5 acres). Upon rezoning, the four sites would be combined to form one singular, cohesive site. Three of the parcels are contiguous, while one is separated by DeKalb Medical Parkway. The two parcels comprising the rezoning subject site have frontage along Covington Highway, while the other two are bordered by Wellborn Road on the west. The consolidated four parcels would share a singular RSM zoning district, which would facilitate the development of a new, 72-unit single-family attached townhome development.

The site is located on the eastern side of DeKalb County, directly across Covington Highway from the Stonecrest city line. The surrounding uses (for the total site—four parcels) are as follows:

- East: the site is bordered by the Sherbourne Walk subdivision and a large, undeveloped tract that is currently zoned R-100.
- West: the site is bordered by commercially-zoned, undeveloped properties to the west in the triangular-shaped area formed by the intersection of Wellborn Road and Covington Highway. Across Wellborn Road is another large, commercially zoned, undeveloped property.
- North: the three contiguous site parcels are bordered by DeKalb Medical Parkway. Across the street to the north is the fourth parcel that comprises the site. This parcel is bordered by Head of the Class Learning Academy (zoned RSM) to the north and the Sherbourne Walk subdivision to the northeast.
- South: the site is bordered by Covington Highway to the south. Across the highway are the city limits of Stonecrest. This site is zoned MR-1 (Stonecrest) and is developed with a large athletic complex.

Moving away from the site there are a mix of housing types and other land uses. To the west are two different, large townhome developments, Strathmoor Manor and Windgate at Wellborn. Further to the west along Covington Highway is a commercial shopping center. To the east are several subdivisions with single-family detached housing on quarter-acre lots. Further to the east is another commercial shopping plaza and the Woodcrest Village apartments.

Zoning Rationale

The site is located in the Commercial Redevelopment Corridor (CRC) character area as specified in the County's comprehensive plan. The intent of the Commercial Redevelopment Corridor area is to promote the redevelopment of declining commercial corridors and to improve the function and aesthetic appeal of more stable commercial corridors. These areas mainly consist of strip-style shopping centers that are in need of aesthetic or functional



improvements, are in economic decline, or are vacant. Acceptable zoning designations within this character area include Medium Density Residential (MR-1, MR-2), Mixed-Use districts, ranging from low to very high density (MU-1—5), and Small Lot Residential Mix (RSM), among others. Primary land uses in this character area include townhomes, condos, apartments, office/retail/commercial uses, educational and institutional uses, and park and recreation facilities. Key policies of this character area include creating dense, compact, mixed-use districts where errands can be accomplished on foot, and emphasizing high-quality aesthetics in architectural and landscaping standards.

The proposed change from C-1 to RSM is an appropriate zoning designation for this location. Although both C-1 and RSM are permitted zoning districts within the CRC character area, part of this lot assemblage is already zoned RSM and this proposal would facilitate a more rational zoning map when the parcels are ultimately consolidated. The RSM zoning would allow townhomes at this location, which are not currently permitted under the C-1 zoning but are a recommended land use under the CRC character area described within the DeKalb County 2035 Comprehensive Plan. In addition to providing more housing in this area, the townhomes would create a reasonable transition in land use intensity from the more commercialized corridor directly along Covington Highway to the residential neighborhoods further to the north.

The rezoning proposal for a new townhome development on the subject property is consistent with the comprehensive plan's vision for compact, high-quality development to occur in this area, and is the optimal use of the site at this time. The owners of the property have stated that they have tried to sell the parcels along Covington Highway to commercial developers several times over many years, but were unsuccessful. The market for high quality commercial space is currently limited in this area, as evinced by the numerous vacant storefronts in the shopping plazas in close proximity to the site. The townhome proposal is the best use of the site in the view of the intent of the character area, because it will contribute to the mixed character of the Covington Highway redevelopment corridor while bringing high-quality residential development that will continue to enhance the tax base. Eventually, such residential development will be able to attract and sustain the demand for the type of commercial development that will revitalize this corridor.

Constitutional Objections

The portions of the Code of Ordinances and Zoning Ordinance for DeKalb County (the "Zoning Ordinance") which classifies or conditions the Property into any more or less intensive zoning classification and/or zoning conditions other than as requested by the Applicant and property owner are unconstitutional, in that they would destroy the Applicant's and property owner's property rights without first paying fair, adequate and just compensation for such rights, in violation of Article I, Section I, Paragraph II of the Constitution of the State of Georgia of 1983, the Due Process Clause of the Fourteenth Amendment to the Constitution of the United States.

The application of the Zoning Ordinance which presently restricts the Property's use to the present zoning classification, uses, regulations, requirements, and conditions is unconstitutional, illegal, null and void, and constitutes a taking of the Applicant's and the property owner's property rights in violation of the Just Compensation Clause of the Fifth Amendment and the Due Process Clause of the Fourteenth Amendment to the Constitution of the United States, Article I, Section I, Paragraphs I and II of the Constitution of the State of Georgia of 1983, and in violation of the Equal Protection Clause of the Fourteenth Amendment to the Constitution of the United States by denying economic and viable use of the Property while not substantially advancing legitimate state interests.

The Property is presently suitable for RSM as proposed in the requested rezoning, as amended by the Applicant, and is not economically suitable for uses restricted under its present zoning and development classification, conditions, regulations, and restrictions due to its location, shape, size, surrounding development, and other factors. A denial of the requested rezoning and related variances would constitute an arbitrary and capricious act by DeKalb County, and the Board of Commissioners without any rational basis therefore, constituting an abuse of discretion in violation of Article I, Section I, Paragraphs I and II of the Constitution of the State of Georgia of 1983 and the Due Process Clause of the Fourteenth Amendment. A refusal by DeKalb County, and the Board of Commissioners to approve this



requested rezoning, with only such additional conditions as agreed to by the Applicant and/or owner, so as to permit the only feasible economic use of the Property, would be unconstitutional between the Applicant, owner, and similarly situated property owners, in violation of Article I, Section I, Paragraph II of the Constitution of the State by discriminating of Georgia of 1983 and the Equal Protection Clause of the Fourteenth Amendment.

Conclusion

The Applicant and Owner respectfully request the approval and support of DeKalb County's Board of Commissioners, and Planning Staff of the Applicant's rezoning request to change the project site's zoning from C-1 (Local Commercial) to RSM (Small Lot Residential Mix). This rezoning would unify the four parcels that have been long-owned by the owner under a single zoning district. The applicant and owner believe that this rezoning would ensure the optimal use of the site—a new, 72-unit single-family attached townhome development.

The applicant respectfully submits this proposal as the most appropriate use of the site. In addition to maintaining the intent of the character area, it provides new single-family housing that is consistent with existing context and will improve the existing streetscape and neighborhood.

The applicant, owner, and their representatives welcome the opportunity to meet with all interested parties and representatives.

Sincerely,
Planners and Engineers Collaborative, Inc.

Kenneth J. Wood, P.E., LEED AP
President

For the Firm

kjw/dp/ht

9/4/2019

DeKalb County Dept. of Planning & Sustainability
330 West Ponce de Leon Ave, Stes. 100-500
Decatur, GA 30030

Re: **Analysis Requirements**
Covington Hwy @ Wellborn Road
Planners and Engineers Collaborative, Inc. Project No. 16260.00

Dear Planning and Zoning,

Below are responses required per the DeKalb County Application to Rezone;

Section 27-832. Standards and factors governing review of proposed amendments to official zoning maps. The following standards and factors are found to be relevant to the exercise of the County’s zoning powers and shall govern the review of all proposed amendments to the official zoning maps:

A. Whether the zoning proposal is in conformity with the policy and intent of the Comprehensive Plan.

The zoning proposal is in conformance with the policy and intent of the comprehensive plan. The Comprehensive Plan identifies the site and its surrounds as part of the CRC – Commercial Retail Corridor character area. The CRC character area explicitly permits the RSM zoning district, and identifies townhomes as a preferred land use for these areas.

B. Whether the zoning proposal will permit a use that is suitable in view of the use and development of adjacent and nearby properties.

The zoning proposal will permit a use that is suitable in view of the use and development of adjacent and nearby properties. The proposal would change the zoning designation of the two parcels located along Covington Highway from its current zoning, C-1, to RSM. The two parcels will then be consolidated with two additional parcels with frontage along Wellborn Road, which are currently zoned RSM. The larger parcel that is created as a result would be entirely zoned RSM, which would facilitate the development of a single-family detached townhome community. This zoning and land use would create a rational transition in land use intensity from the more commercial uses along Covington Highway, and would serve as a ‘buffer’ between these more intense commercial uses and the less intense single-family homes located to the north/northeast of the site.

C. Whether the property to be affected by the zoning proposal has a reasonable economic use as currently zoned.

The current zoning of the property is C-1, which is limited to local commercial uses. As stated in the Letter of Intent, the owners of the property have tried to sell the parcels along Covington Highway to commercial developers several times over many years, but were unsuccessful. The market for high quality commercial space is currently limited in this area, as evinced by the numerous vacant storefronts in the shopping plazas in close proximity to the site. As a result, the economic potential of the site under the existing zoning is severely limited. The townhome proposal is the best use of the site in the view of the intent of the character area, because it will contribute to the mixed character of the Covington Highway redevelopment corridor while bringing high-quality residential development that will continue to enhance the tax base. Eventually, such residential development will be able to attract and sustain the demand for the type of commercial development that will revitalize this corridor.



D. Whether the zoning proposal will adversely affect the existing use or usability of adjacent or nearby properties.

The zoning proposal will not adversely affect the existing uses or usability of adjacent or nearby properties. All of the properties bordering the site to the north (those within the Sherbourne Walk subdivision) are zoned RSM, which is the same zoning as that which is being proposed. The parcels to the east of the site are zoned R-100, but are not developed. Currently, the parcels with frontage along Covington Highway are zoned C-1, a commercial district that permits a more intense use of land than the RSM designation and the proposed townhomes. Additionally, the proposed development would provide a buffer 25-foot wide, planted landscape buffer that would screen the townhomes from the existing single family homes and any future development on the easterly parcels. As mentioned before, the proposed townhomes would be a reasonable transition in land use intensity between the commercially developed parcels along Covington Highway and the RSM-zoned, single-family homes to the north of the site.

E. Whether there are other existing or changing conditions affecting the use and development of the property which give supporting grounds for either approval or disapproval of the zoning proposal.

This site is included in the Covington Highway Commercial Redevelopment Corridor, which is intended to promote the development of a mix of compact, high-quality land uses. This proposal advances the intent of this character area by contributing to the mix of uses along this corridor with high-quality townhomes, as opposed to adding to the glut of vacant commercial spaces along Covington Highway. Additionally, as mentioned, the long-time owners of the property have tried to sell it for the purpose of commercial development for several years with no success, which is likely due to the slow market for commercial/retail space in this area at this time.

F. Whether the zoning proposal will adversely affect historic buildings, sites, districts, or archaeological resources.

According to Georgia's Natural, Archaeological, and Historic Resources GIS website, there are no significant historical sites, buildings, districts, or archaeological resources located on this site that would be affected by this proposal.

G. Whether the zoning proposal will result in a use which will or could cause excessive or burdensome use of existing streets, transportation facilities, utilities or schools.

The zoning proposal will not result in a use that will cause excessive use of existing streets, facilities, utilities, or schools. As stormwater management is a significant concern for development in DeKalb County, the proposal includes two large detention areas to handle stormwater. In addition to an on-site pond, the proposal also includes a large detention pond that is located on the northern-most parcel of the development, across DeKalb Medical Parkway. This detention pond would serve not only the proposed townhome development but would support the surrounding community as well. The townhome development would also include ample parking (2 spaces per unit plus 14 guest spaces throughout the site) so that visitors and residents would not overburden adjacent subdivisions and collector roads with parking.

Sincerely,

Planners and Engineers Collaborative, Inc.

Kenneth J. Wood, P.E., LEED AP
President

For the Firm

kjw/dp

Chief Executive Officer
Michael Thurmond

DEPARTMENT OF PLANNING & SUSTAINABILITY

Director
Andrew A. Baker, AICP

REZONE APPLICATION AUTHORIZATION

Completion of this form is required if the individual making the request is **not** the owner of the property.

DATE: 9/4/2019

CHECK TYPE OF APPLICATION:

- () LAND USE PLAN
- (x) REZONE
- () MINOR MODIFICATION

TO WHOM IT MAY CONCERN:

(I) (WE), Dean Cowart
(Name of owner(s))

being (owner)/(owners) of the property described below or attached hereby delegate authority to
Ken Wood
(Name of Applicant or Agent Representing Owner)

to file an application on (my) / (our) behalf.

Caryn E McCraney
Notary Public

Dean Cowart
Owner

Notary Public
Notary Public

Owner

Notary Public
Notary Public

Owner



THIS BLOCK RESERVED FOR THE CLERK OF THE SUPERIOR COURT

NOTES

1. THE UNDERGROUND UTILITIES SHOWN HAVE BEEN LOCATED FROM FIELD SURVEY INFORMATION AND EXISTING DRAWINGS. THIS SURVEYOR MAKES NO GUARANTEE THAT THE UNDERGROUND UTILITIES SHOWN COMPRISE ALL SUCH UTILITIES IN THE AREA, EITHER IN SERVICE OR ABANDONED. THE SURVEYOR FURTHER DOES NOT WARRANT THAT THE UNDERGROUND UTILITIES SHOWN ARE IN THE EXACT LOCATION INDICATED ALTHOUGH HE DOES CERTIFY THAT THEY ARE LOCATED AS ACCURATELY AS POSSIBLE FROM INFORMATION SUPPLIED AND TO THE SURVEYOR'S BEST KNOWLEDGE ARE APPROXIMATELY AS SHOWN. THE SURVEYOR HAS NOT PHYSICALLY LOCATED THE UNDERGROUND UTILITIES.
2. I HAVE EXAMINED THE FEDERAL EMERGENCY MANAGEMENT AGENCY FLOOD INSURANCE RATE MAP FOR DEKALB COUNTY, GEORGIA AND INCORPORATED AREAS, COMMUNITY PANEL NUMBER 13089C0157J, EFFECTIVE DATE MAY 16, 2013 AND FOUND NO PORTION OF THE PROPERTY SHOWN HEREON TO FALL WITHIN A DESIGNATED FLOOD ZONE "A" (AREAS OF 100 YEAR FLOOD). THE PROPERTY SHOWN HEREON TO FALL WITHIN A DESIGNATED FLOOD ZONE "X" (AREAS DETERMINED TO BE OUTSIDE THE 0.2% ANNUAL CHANCE FLOOD).
3. THE ORTHOMETRIC HEIGHTS (ELEVATIONS AND CONTOURS) SHOWN HEREON WERE DETERMINED BY GPS OBSERVATIONS AND WERE ADJUSTED BY PLANNERS AND ENGINEERS COLLABORATIVE IN JULY, NORTH AMERICAN DATUM OF 1983 (NAD83), NORTH AMERICAN VERTICAL DATUM OF 1988 (NAVD88), GEORGIA WEST ZONE STATE PLANE COORDINATES.
4. THE TERM "CERTIFICATION" RELATING TO PROFESSIONAL ENGINEERING AND LAND SURVEYING SERVICES SHALL MEAN A SIGNED STATEMENT BASED UPON FACTS AND KNOWLEDGE KNOWN TO THE REGISTRANT AND IS NOT A GUARANTEE OR WARRANTY, EITHER EXPRESSED OR IMPLIED.
5. THIS SURVEY HAS BEEN PREPARED WITHOUT THE BENEFIT OF A CURRENT TITLE INSPECTION REPORT. EASEMENTS OR OTHER ENCUMBRANCES MAY EXIST ON PUBLIC RECORD BUT NOT BE SHOWN HEREON.
6. THE UNDERGROUND UTILITIES SHOWN HEREON WERE DETERMINED BY LOCATING PAINT MARKINGS CREATED BY SUBSURFACE UTILITY INVESTIGATIONS, LLC. - PHONE- (770) 557-4142.
7. THE PROPOSED PARCELS SHOWN HEREON MAY OR MAY NOT CONSTITUTE A LEGAL SUBDIVISION.
8. (NO) EVIDENCE OF RECENT EARTH MOVING WORK, BUILDING CONSTRUCTION, OR BUILDING ADDITIONS OBSERVED IN THE PROCESS OF CONDUCTING THE FIELDWORK.
9. THIS DATA SET WAS TESTED TO MEET ASPRS POSITIONAL ACCURACY STANDARDS FOR DIGITAL GEOSPATIAL DATA (2014) FOR A ____ (CM) RMSEX / RMSEY HORIZONTAL ACCURACY CLASS. ACTUAL POSITIONAL ACCURACY WAS FOUND TO BE RMSEX = ____ (CM) AND RMSEY = ____ CM WHICH EQUATES TO POSITIONAL HORIZONTAL ACCURACY = +/- ____ AT 95% CONFIDENCE LEVEL.
10. THIS DATA SET WAS TESTED TO MEET ASPRS POSITIONAL ACCURACY STANDARDS FOR DIGITAL GEOSPATIAL DATA (2014) FOR A ____ (CM) RMSEX / RMSEY VERTICAL ACCURACY CLASS. ACTUAL NVA ACCURACY WAS FOUND TO BE RMSEX = ____ CM, EQUATING TO +/- ____ CM AT 95% CONFIDENCE LEVEL. ACTUAL VVA ACCURACY WAS FOUND TO BE +/- ____ CM AT THE 95TH PERCENTILE.

REFERENCES

1. DEPARTMENT OF TRANSPORTATION STATE OF GEORGIA RIGHT OF WAY PLANS, ATLANTA TO COVINGTON ROAD, FEDERAL AID PROJECT #RF-195-1(1). PLANS DATED MARCH 7, 1977, LAST REVISED DECEMBER 1, 1978.
2. SUBDIVISION PLAT OF WOODS OF WELLBORN, PREPARED BY BINGHAM ASSOCIATES, INC., RECORDED IN PLAT BOOK 95, PAGE 57, DEKALB COUNTY, GEORGIA RECORDS.
3. FINAL PLAT FOR SHERBOURNE WALK, PREPARED BY TRAVIS PRUITT & ASSOCIATES, DATED JUNE 16, 1998. RECORDED IN PLAT BOOK 105, PAGE 77, DEKALB COUNTY, GEORGIA RECORDS.

SITE AREA:

TRACT 1: 3.148 ACRES
 TRACT 2: 0.966 ACRES
 TRACT 3: 3.479 ACRES
 TRACT 4: 1.441 ACRES

OVERALL SITE: ACRES

The field data upon which this map or plat is based has a closure precision of one foot in 36,137 feet and an angular error of 00° 00' 0.3" per angle point and was adjusted using the compass adjustment rule.

This map or plat has been calculated for closure and is found to be accurate to within one foot in 586,485 feet.

EQUIPMENT USED:

ANGULAR: TOPCON TOTAL STATION
 LINEAR: TOPCON TOTAL STATION

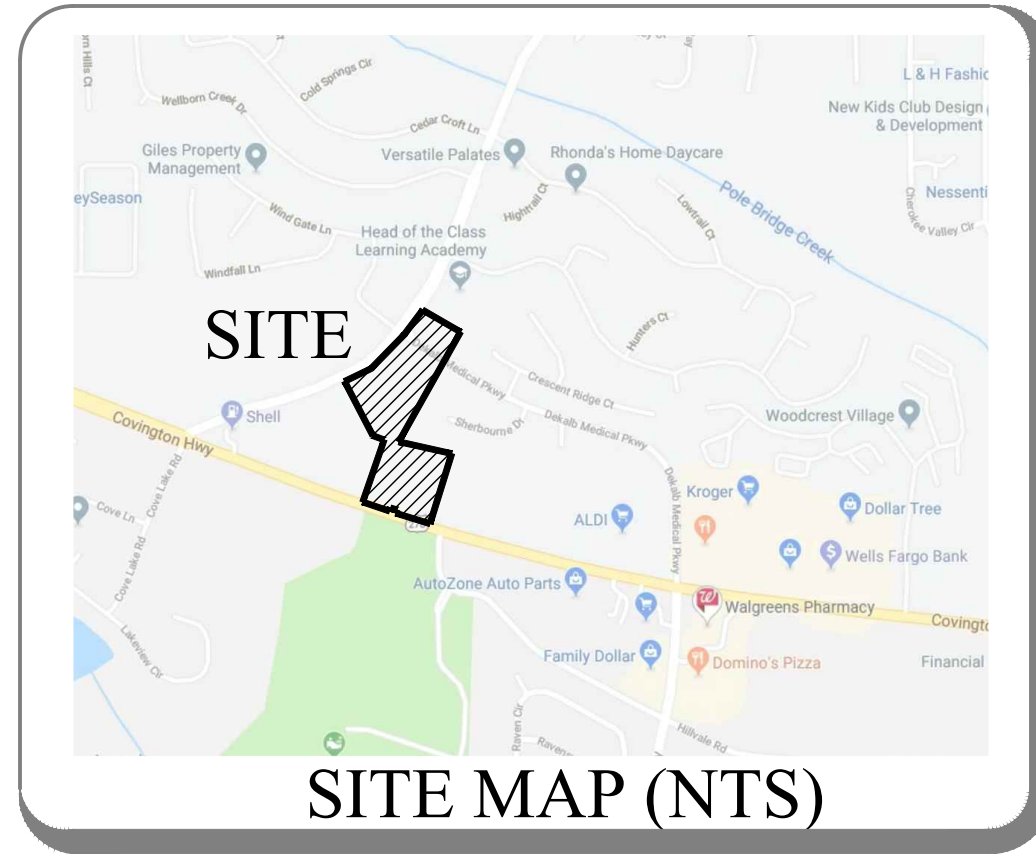
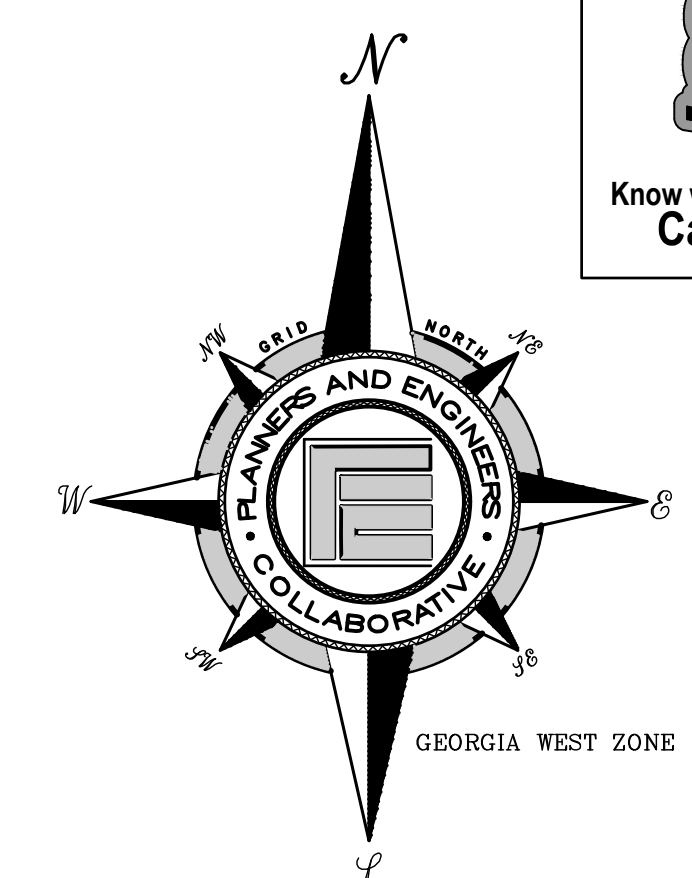
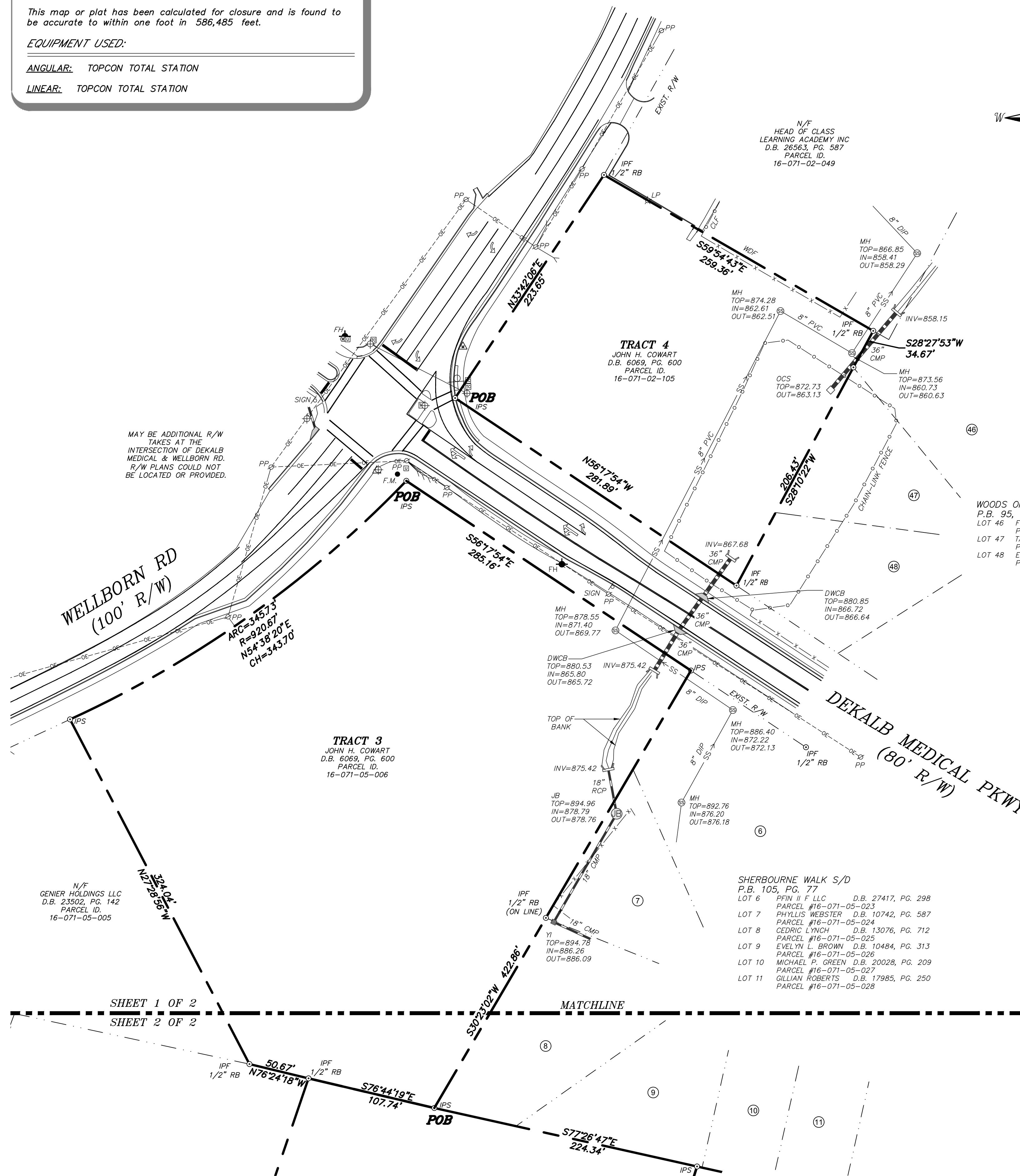

- LEGEND**
- IPF IRON PIN FOUND (#1 Re-Rod unless noted otherwise)
 - IPS IRON PIN SET (#1 Re-Rod unless noted otherwise)
 - IPC IRON PIN WITH CAP FOUND
 - POINT
 - OP OPEN TOP PIPE FOUND
 - CP CRAMP TOP PIPE FOUND
 - AI ANGLE IRON
 - PF PK NAIL FOUND
 - PMS PK NAIL SET
 - CM CONCRETE MONUMENT FOUND
 - CMW RIGHT OF WAY MONUMENT FOUND
 - UP UTILITY POLE (CARRIES MULTIPLE UTILITIES)
 - PP POWER POLE (WOOD)
 - SPP SERVICE POLE W/ LIGHT
 - PWR POWER POLE W/ CUY WIRE
 - P/T OVERHEAD POWER / TELEPHONE LINE
 - OE OVERHEAD ELECTRIC LINE
 - EB ELECTRIC METER
 - WV WATER VALVE
 - FH FIRE HYDRANT
 - WM WATER METER
 - GM GAS METER
 - SSW STORM SEWER LINE
 - SMC SINGLE WING CATCH BASIN
 - DMC DOUBLE WING CATCH BASIN
 - CI CURB INLET
 - DI DROP INLET
 - JB JUNCTION BOX
 - SS SANITARY SEWER LINE
 - SSC SANITARY SEWER CLEANOUT
 - SSM SANITARY SEWER MANHOLE
 - TB TELEPHONE BOX
 - TM TELEPHONE MANHOLE
 - MW MONITORING WELL
 - FM FIBER OPTIC MARKER
 - W UNDERGROUND WATER LINE
 - G UNDERGROUND GAS LINE
 - UP UNDERGROUND POWER LINE
 - T UNDERGROUND TELEPHONE LINE
 - C UNDERGROUND CABLE LINE
 - FO UNDERGROUND FIBER OPTIC LINE
- ABBREVIATIONS**
- APPROX APPROXIMATE
 - BW BENCH MARK
 - C&C CURB & GUTTER
 - CMP CORRUGATED METAL PIPE
 - CL CENTERLINE
 - CLF CHAIN-LINK FENCE
 - DB DEED BOOK
 - DIP DUCTILE IRON PIPE
 - DIR DIRECTION
 - INV INVERT
 - P.O.B. POINT OF BEGINNING
 - SWCB SINGLE WING CATCH BASIN
 - DMCB DOUBLE WING CATCH BASIN
 - PB PLAT BOOK
 - N/A NOW OR FORMALLY
 - RCP REINFORCED CONCRETE PIPE
 - LF LIGHT FILE
 - LPP LAMP POST
 - WF WOODEN FENCE

This plat is a retracement of an existing parcel or parcels of land and does not subdivide or create a new parcel or make any changes to any real property boundaries. The recording information of the documents, maps, plats, or other instruments which created the parcel or parcels are stated hereon. RECORDATION OF THIS PLAT DOES NOT IMPLY APPROVAL OF ANY LOCAL JURISDICTION, AVAILABILITY OF PERMITS, COMPLIANCE WITH LOCAL REGULATIONS OR REQUIREMENTS, OR SUITABILITY FOR ANY USE OR PURPOSE OF THE LAND. Furthermore, the undersigned land surveyor certifies that this plat complies with the minimum technical standards for property surveys in Georgia as set forth in the rules and regulations of the Georgia Board of Registration for Professional Engineers and Land Surveyors and as set forth in O.C.G.A Section 15-6-67. Date of Map or Plat:

PLANNERS AND ENGINEERS COLLABORATIVE
 "WE PROVIDE SOLUTIONS"

- SITE PLANNING ■ LANDSCAPE ARCHITECTURE
- CIVIL ENGINEERING ■ LAND SURVEYING

350 RESEARCH COURT PEACHTREE CORNERS, GEORGIA 30092
 (770) 451-2741 ■ WWW.PECCATIL.COM
 C.O.A.#15F00004

REV	DATE	DESCRIPTION	BY
5			
4			
3			
2			
1			

BOUNDARY SURVEY
FOR

LAND LOT(S) 71 & 72
 DISTRICT 16TH

CITY OF COVINGTON

DEKALB COUNTY
 GEORGIA

DRAWN BY: JRW
 CHECKED BY: JNH
 FILE NO.: 16260.00
 DATE: 8/29/2019
 SCALE: 1"=50'

DATE OF FIELD WORK: 8/15/2019

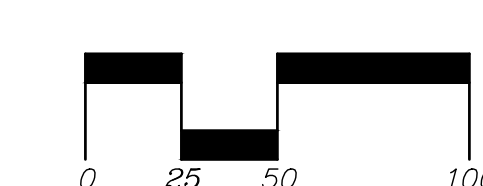

LEGAL DESCRIPTION - TRACTS 1 & 2 COMBINED

ALL THAT TRACT OR PARCEL OF LAND lying and being in Land Lot(s) 71 and 72 of the 16th District, City of Covington, DeKalb County, Georgia and being more particularly described as follows: To find the TRUE POB... Commencing at an iron pin set at the intersection of the Eastern Right-of-Way of Wellborn Road (100' Right-of-Way) and the Southern Right-of-Way line of DeKalb Medical Parkway (80' Right-of-Way); thence following said Right-of-Way of DeKalb Medical Parkway, South 56 degrees 17 minutes 54 seconds East a distance of 285.16 feet to an iron pin set; thence leaving the Southern Right-of-Way line of DeKalb Medical Parkway (80' Right-of-Way), South 30 degrees 23 minutes 2 seconds West a distance of 422.86 feet to an iron pin set and the TRUE POINT OF BEGINNING, from the TRUE POINT OF BEGINNING as thus established; thence South 77 degrees 26 minutes 47 seconds East a distance of 224.34 feet to an iron pin set; thence South 77 degrees 26 minutes 47 seconds East a distance of 95.90 feet to an iron pin set to a point; thence South 16 degrees 53 minutes 45 seconds West a distance of 433.31 feet to an iron pin found on the Northern Right-of-Way line of Covington Highway (80' Right-of-Way); thence continuing along said Right-of-Way line, North 73 degrees 6 minutes 8 seconds West a distance of 100.15 feet to an iron pin set to a point; thence continuing along said Right-of-Way line, North 72 degrees 45 minutes 41 seconds West a distance of 113.47 feet to a point; thence continuing along said Right-of-Way line, North 18 degrees 56 minutes 32 seconds East a distance of 20.28 feet to a point; thence continuing along said Right-of-Way line, North 18 degrees 56 minutes 32 seconds East a distance of 20.28 feet to a point; thence continuing along said Right-of-Way line, North 72 degrees 24 minutes 26 seconds West a distance of 39.60 feet to a point; thence continuing along said Right-of-Way line, South 18 degrees 40 minutes 52 seconds West a distance of 19.90 feet to a point; thence continuing along said Right-of-Way line, North 71 degrees 28 minutes 20 seconds West a distance of 187.08 feet to an iron pin found; thence leaving the Northern Right-of-Way line of Covington Highway (80' Right-of-Way), North 18 degrees 49 minutes 5 seconds East a distance of 395.58 feet to an iron pin found; thence South 76 degrees 44 minutes 19 seconds East a distance of 107.74 feet to an iron pin set and the TRUE POINT OF BEGINNING. Said tract containing 4.113 acres (179,157 square feet).

LEGAL DESCRIPTION - TRACT 1

ALL THAT TRACT OR PARCEL OF LAND lying and being in Land Lot(s) 71 and 72 of the 16th District, City of Covington, DeKalb County, Georgia and being more particularly described as follows: To find the TRUE POB... Commencing at an iron pin set at the intersection of the Eastern Right-of-Way of Wellborn Road (100' Right-of-Way) and the Southern Right-of-Way line of DeKalb Medical Parkway (80' Right-of-Way); thence following said Right-of-Way of DeKalb Medical Parkway, South 56 degrees 17 minutes 54 seconds East a distance of 285.16 feet to an iron pin set; thence leaving the Southern Right-of-Way line of DeKalb Medical Parkway (80' Right-of-Way), South 30 degrees 23 minutes 2 seconds West a distance of 422.86 feet to an iron pin set and the TRUE POINT OF BEGINNING, from the TRUE POINT OF BEGINNING as thus established; thence South 77 degrees 26 minutes 47 seconds East a distance of 224.34 feet to an iron pin set; thence South 17 degrees 30 minutes 15 seconds West a distance of 426.06 feet to an iron pin set on the Northern Right-of-Way line of Covington Highway (80' Right-of-Way); thence continuing along said Right-of-Way line, North 72 degrees 45 minutes 41 seconds West a distance of 113.47 feet to a point; thence continuing along said Right-of-Way line, North 18 degrees 56 minutes 32 seconds East a distance of 20.28 feet to a point; thence continuing along said Right-of-Way line, North 72 degrees 24 minutes 26 seconds West a distance of 39.60 feet to a point; thence continuing along said Right-of-Way line, South 18 degrees 40 minutes 52 seconds West a distance of 19.90 feet to a point; thence continuing along said Right-of-Way line, North 71 degrees 28 minutes 20 seconds West a distance of 187.08 feet to an iron pin found; thence leaving the Northern Right-of-Way line of Covington Highway (80' Right-of-Way), North 18 degrees 49 minutes 5 seconds East a distance of 395.58 feet to an iron pin found; thence South 76 degrees 44 minutes 19 seconds East a distance of 107.74 feet to an iron pin set and the TRUE POINT OF BEGINNING. Said tract containing 3.148 acres (137,106 square feet).

LEGAL DESCRIPTION - TRACT 2

ALL THAT TRACT OR PARCEL OF LAND lying and being in Land Lot(s) 71 and 72 of the 16th District, City of Covington, DeKalb County, Georgia and being more particularly described as follows: To find the TRUE POB... Commencing at an iron pin set at the intersection of the Eastern Right-of-Way of Wellborn Road (100' Right-of-Way) and the Southern Right-of-Way line of DeKalb Medical Parkway (80' Right-of-Way); thence following said Right-of-Way of DeKalb Medical Parkway, South 56 degrees 17 minutes 54 seconds East a distance of 285.16 feet to an iron pin set; thence leaving the Southern Right-of-Way line of DeKalb Medical Parkway (80' Right-of-Way), South 30 degrees 23 minutes 2 seconds West a distance of 422.86 feet to an iron pin set; thence South 77 degrees 26 minutes 47 seconds East a distance of 224.34 feet to an iron pin set and the TRUE POINT OF BEGINNING, from the TRUE POINT OF BEGINNING as thus established; thence South 77 degrees 26 minutes 47 seconds East a distance of 95.90 feet to an iron pin set to a point; thence South 16 degrees 53 minutes 45 seconds West a distance of 433.31 feet to an iron pin found on the Northern Right-of-Way line of Covington Highway (80' Right-of-Way); thence continuing along said Right-of-Way line, North 73 degrees 6 minutes 8 seconds West a distance of 100.15 feet to an iron pin set to a point; thence continuing along said Right-of-Way line, North 72 degrees 45 minutes 41 seconds West a distance of 113.47 feet to a point; thence continuing along said Right-of-Way line, North 18 degrees 56 minutes 32 seconds East a distance of 20.28 feet to a point; thence continuing along said Right-of-Way line, North 18 degrees 56 minutes 32 seconds East a distance of 20.28 feet to a point; thence continuing along said Right-of-Way line, North 72 degrees 24 minutes 26 seconds West a distance of 39.60 feet to a point; thence continuing along said Right-of-Way line, South 18 degrees 40 minutes 52 seconds West a distance of 19.90 feet to a point; thence continuing along said Right-of-Way line, North 71 degrees 28 minutes 20 seconds West a distance of 187.08 feet to an iron pin found; thence leaving the Northern Right-of-Way line of Covington Highway (80' Right-of-Way), North 18 degrees 49 minutes 5 seconds East a distance of 395.58 feet to an iron pin found; thence South 76 degrees 44 minutes 19 seconds East a distance of 107.74 feet to an iron pin set and the TRUE POINT OF BEGINNING. Said tract containing 0.965 acres (42,051 square feet).

LEGAL DESCRIPTION - TRACT 3

ALL THAT TRACT OR PARCEL OF LAND lying and being in Land Lot 71 of the 16th District, City of Covington, DeKalb County, Georgia and being more particularly described as follows: Beginning at an iron pin set at the intersection of the Eastern Right-of-Way of Wellborn Road (100' Right-of-Way) and the Southern Right-of-Way line of DeKalb Medical Parkway (80' Right-of-Way); thence following said Right-of-Way of DeKalb Medical Parkway, South 56 degrees 17 minutes 54 seconds East a distance of 285.16 feet to an iron pin set; thence leaving the Southern Right-of-Way line of DeKalb Medical, South 30 degrees 23 minutes 2 seconds West a distance of 422.86 feet to an iron pin set; thence North 76 degrees 44 minutes 19 seconds West a distance of 107.74 feet to an iron pin found; thence North 76 degrees 24 minutes 18 seconds West a distance of 50.67 feet to an iron pin found; thence North 27 degrees 28 minutes 56 seconds West a distance of 324.04 feet to an iron pin set on the Eastern Right-of-Way of Wellborn Road (100' Right-of-Way); thence continuing along said Right-of-Way line, 345.73 feet along an arc of a curve to the left, said curve having a radius of 920.67 feet and a chord bearing of North 54 degrees 38 minutes 20 seconds East and a chord distance of 343.70 feet to an iron pin set and the TRUE POINT OF BEGINNING. Said tract containing 3.479 acres (151,528 square feet).

LEGAL DESCRIPTION - TRACT 4

ALL THAT TRACT OR PARCEL OF LAND lying and being in Land Lot 71 of the 16th District, City of Covington, DeKalb County, Georgia and being more particularly described as follows: Beginning at an iron pin set at the intersection of the Eastern Right-of-Way of Wellborn Road (100' Right-of-Way) and the Northern Right-of-Way line of DeKalb Medical Parkway (80' Right-of-Way); said point being the POINT OF BEGINNING; thence following said Right-of-Way of Wellborn Road, North 33 degrees 42 minutes 6 seconds East a distance of 223.65 feet to an iron pin found to a point; thence leaving Eastern Right-of-Way of Wellborn Road (100' Right-of-Way), South 59 degrees 54 minutes 43 seconds East a distance of 259.36 feet to an iron pin found; thence South 28 degrees 27 minutes 53 seconds West a distance of 34.67 feet to a point; thence South 28 degrees 10 minutes 22 seconds West a distance of 206.43 feet to an iron pin found on the Northern Right-of-Way line of DeKalb Medical Parkway (80' Right-of-Way); thence continuing along said Right-of-Way line, North 56 degrees 17 minutes 54 seconds West a distance of 281.89 feet to an iron pin set and the TRUE POINT OF BEGINNING. Said tract containing 1.441 acres (62,755 square feet).

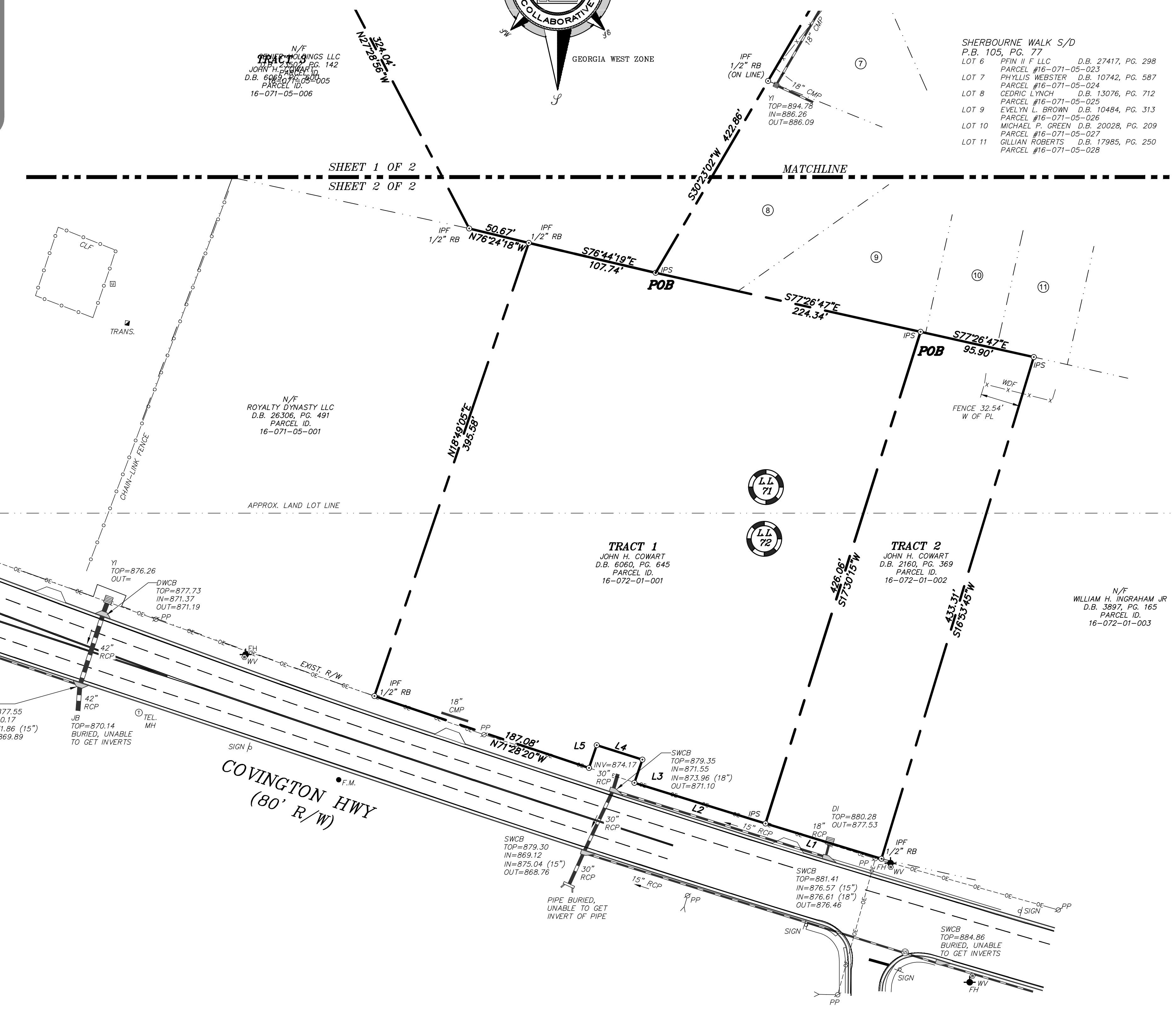
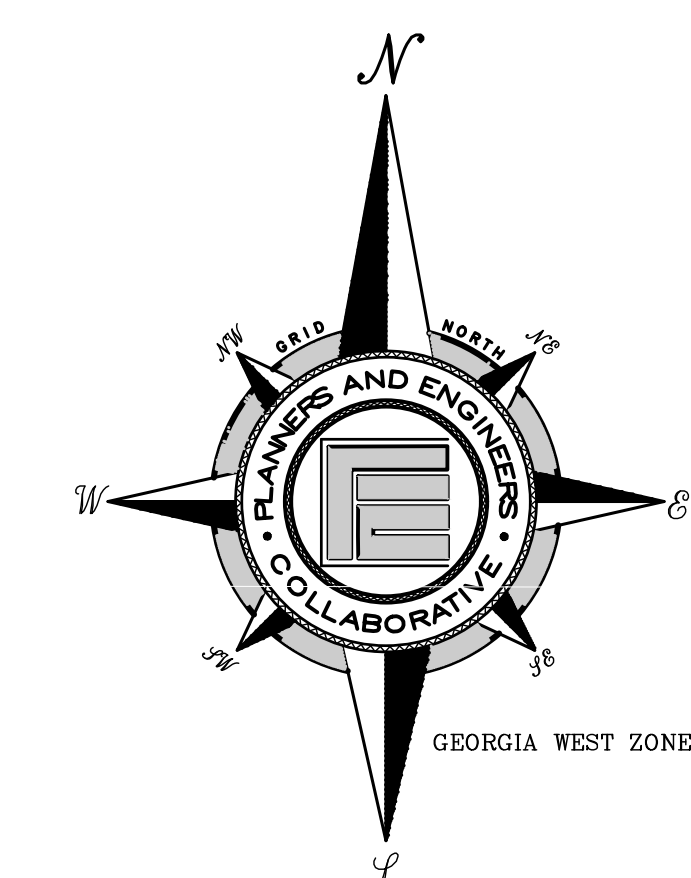

SHEET 2 OF 2

PLANNERS AND ENGINEERS COLLABORATIVE
"WE PROVIDE SOLUTIONS"

- SITE PLANNING ■ LANDSCAPE ARCHITECTURE
- CIVIL ENGINEERING ■ LAND SURVEYING

350 RESEARCH COURT PEACHTREE CORNERS, GEORGIA 30092
770.451-2741 ■ WWW.PECCATL.COM
C.O.A. 15F000004

REV	DATE	DESCRIPTION	BY
5			
4			
3			
2			
1			

BOUNDARY SURVEY
FOR

LAND LOT(S) 71 & 72
DISTRICT 16TH

CITY OF COVINGTON

DEKALB COUNTY
GEORGIA

DRAWN BY: JRW
CHECKED BY: JNH
FILE NO.: 16260.00
DATE: 8/29/2019
SCALE: 1"=50'

DATE OF FIELD WORK: 8/15/2019

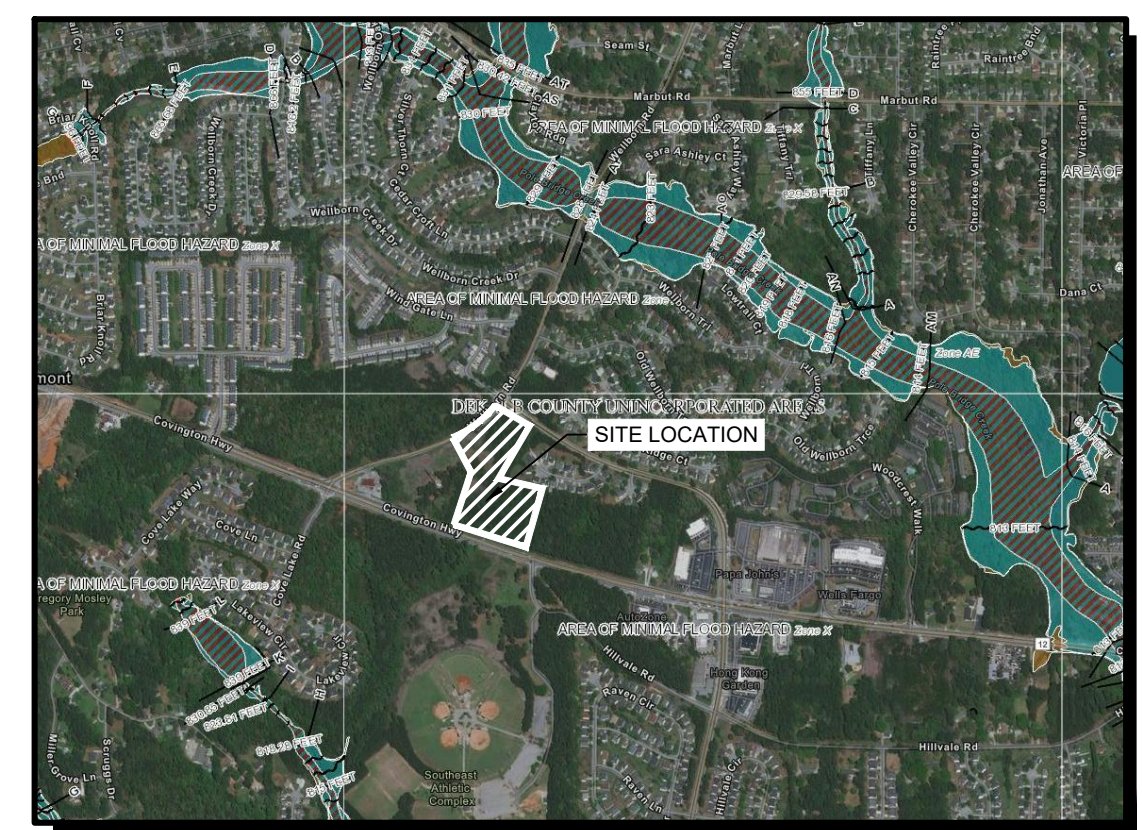
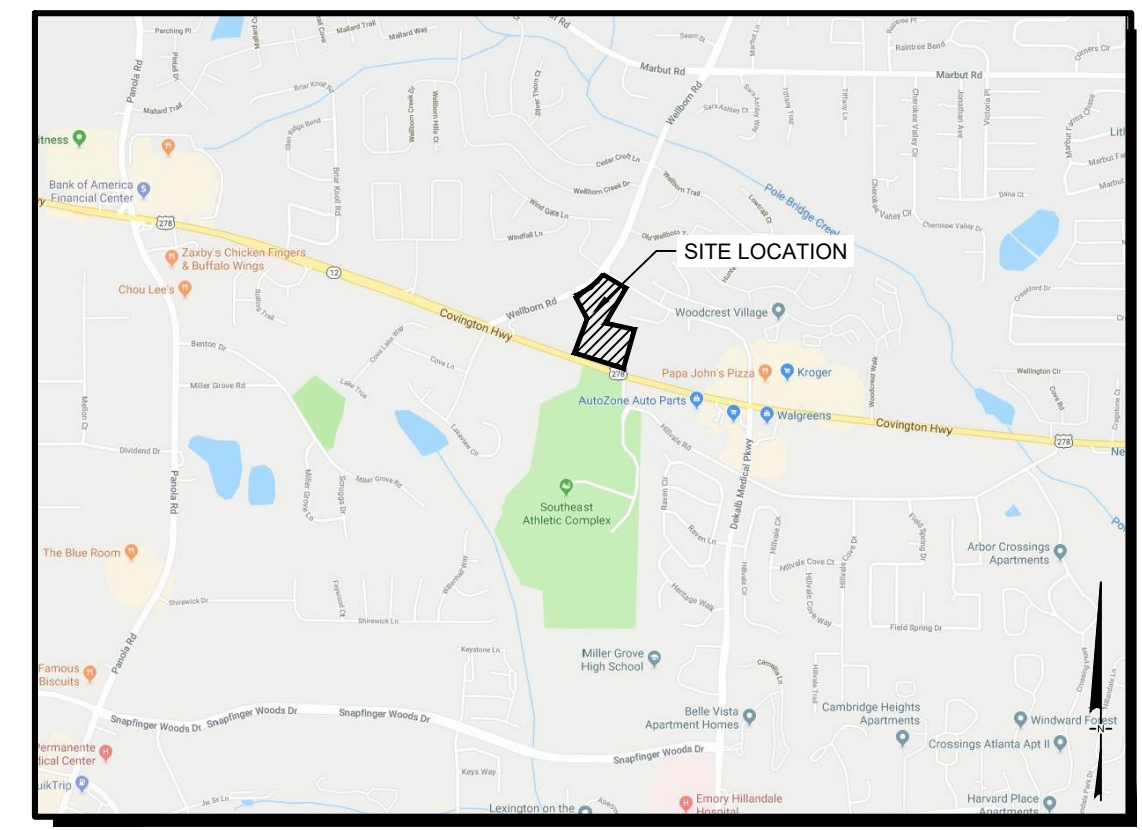
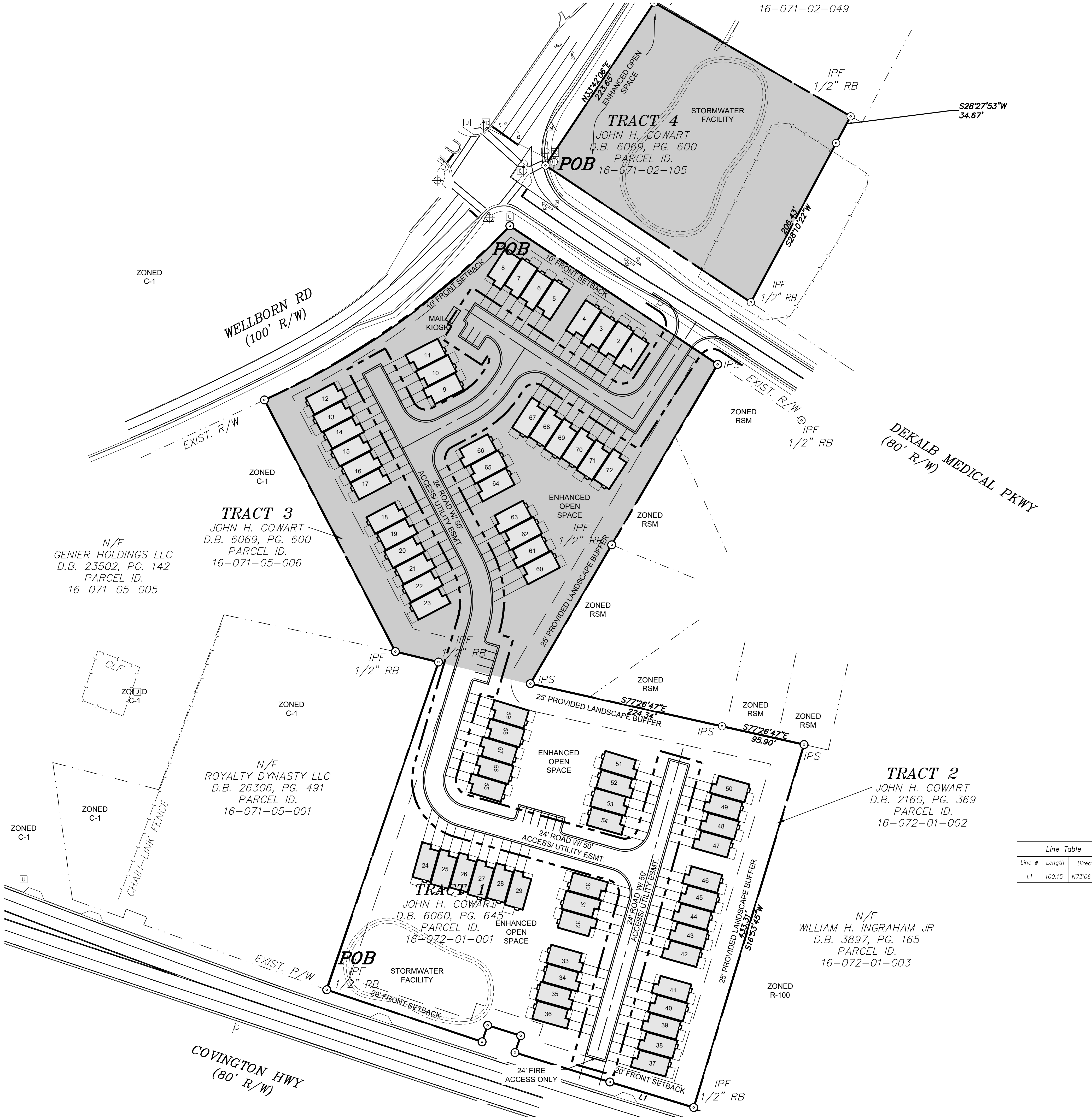

SITE DATA:	
SITE AREA	9.03 +/- ACRES
ZONING	
EXISTING ZONING	C-1 & RSM
PROPOSED ZONING	RSM
ZONING JURISDICTION	DEKALB COUNTY, GEORGIA
USE CALCULATIONS	
TOTAL SITE AREA	9.03 +/- ACRES
SETBACK REQUIREMENTS	
FRONT SETBACK (ARTERIAL STREET/LOCAL)	10 FEET
SIDE SETBACK	0 FEET
REAR SETBACK	15 FEET
DEVELOPMENT STANDARDS	
22' X 44' TOWNHOMES	72 UNITS
TOTAL SITE DENSITY PROVIDED	*7.97 UPA (100% DENSITY BONUS) (*ADDITIONAL ENHANCED OPEN SPACE=35%)
MAX. SITE DENSITY ALLOWED	8 UPA W/ POSSIBLE DENSITY BONUSES
MIN. BLDG. HEATED SF	1,200 SF
MAX. BLDG. HEIGHT	3 STORIES OR 45 FEET
OPEN SPACE CALCULATIONS	
MIN. OPEN SPACE REQUIRED (35% OF TOTAL SITE AREA)	3.15 ACRES (137,519) SF
OPEN SPACE PROVIDED	3.22 ACRES (141,900 SF / 36% OF TOTAL SITE AREA)
MAX. IMPERVIOUS COVERAGE PERMITTED	70% OF SITE AREA
IMPERVIOUS COVERAGE PROPOSED	133,207 SF (33% OF TOTAL SITE AREA)
PARKING REQUIREMENTS	
MIN. PARKING SPACES REQUIRED (1.5 SPU + 25 GSPU)	126 SPACES
MAX. PARKING SPACE REQUIRED (3 SPU + 25 GSPU)	234 SPACES
TOTAL PARKING PROVIDED	158 SPACES (2 SPU + 2 GSPU)

Line Table		
Line #	Length	Direction
L1	100.15'	N73°06'08"W

EXISTING ZONING IS RSM

24 HOUR CONTACT:
DEAN COWART
770-368-0465



REVISIONS:

NO.	DATE	BY	DESCRIPTION

This drawing is the property of Planners and Engineers Collaborative and is not to be copied in whole or in part. It is not to be used on any other project and is to be returned upon request. © Planners and Engineers Collaborative.

MASTER REZONING PLAN



SCALE: 1" = 60'
DATE: AUGUST, 2019
PROJECT: 16260.00

THIS SEAL IS ONLY VALID IF COUNTER SIGNED AND DATED WITH AN ORIGINAL SIGNATURE.

PRELIMINARY
NOT TO BE RELEASED FOR CONSTRUCTION

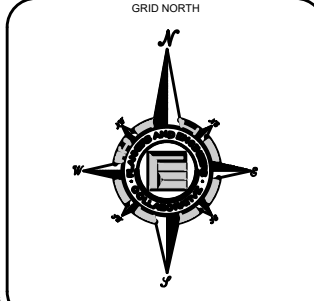

Z1
SHEET

COVINGTON HWY & WELLBORN RD.
A MASTER PLANNED RESIDENTIAL DEVELOPMENT
FOR
COWART RESIDENTIAL
1370 CENTER DRIVE
SUITE 102
DUNWOODY, GEORGIA 30338
PHONE: 770-368-0465

"WE PROVIDE SOLUTIONS"

PLANNERS AND ENGINEERS COLLABORATIVE
SITE PLANNING | LANDSCAPE ARCHITECTURE | CIVIL ENGINEERING | LAND SURVEYING
350 RESEARCH COURT | PEACHTREE CORNERS, GEORGIA 30092 | (770) 451-2741 | FAX (770) 451-9915

LAND LOT 71 & 72
18th DISTRICT

CITY OF LITHONIA
DEKALB COUNTY,
GEORGIA



SITE PLAN RSM RENDERING



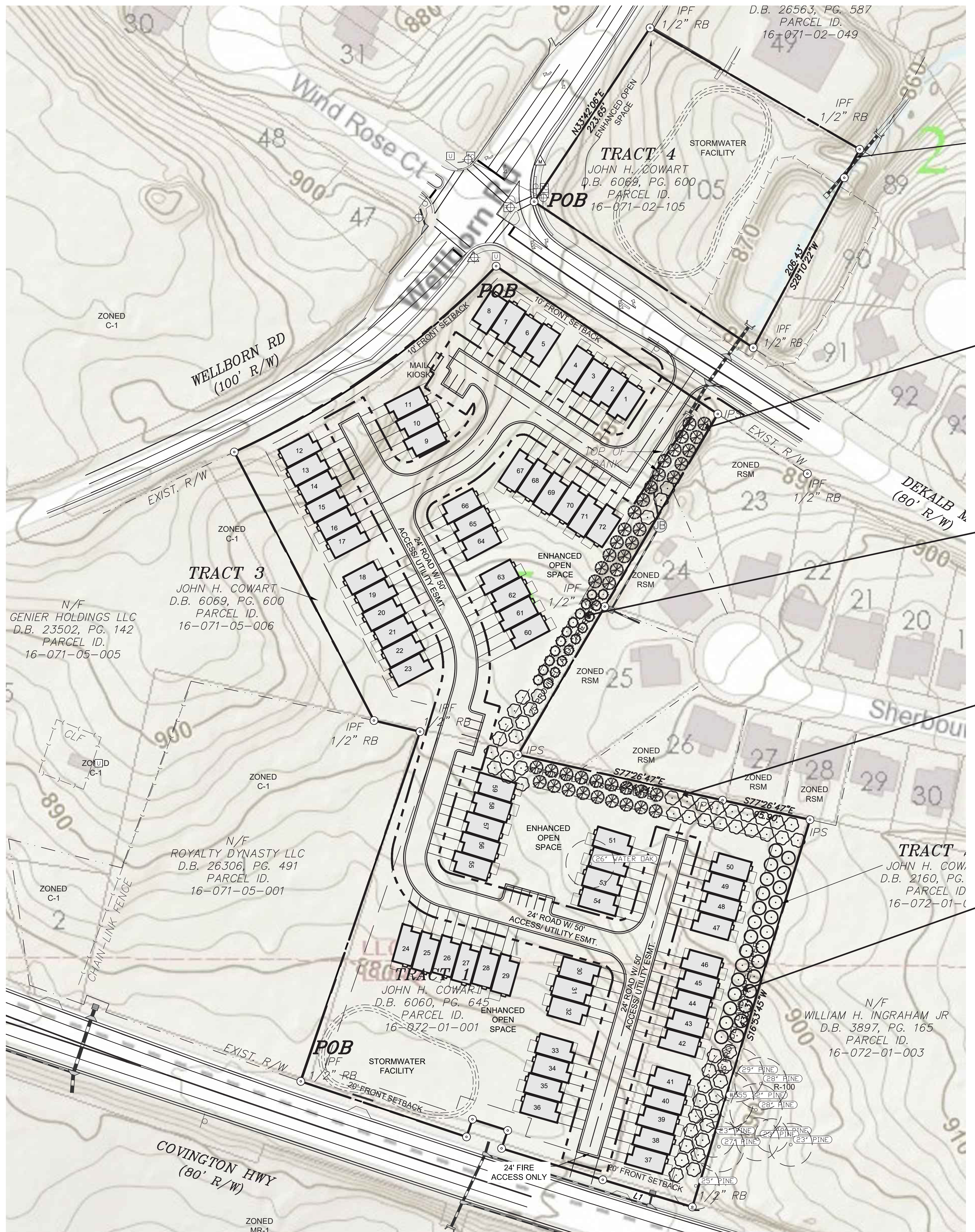

PLANT SCHEDULE BUFFEROO

TREES	CODE	QTY	BOTANICAL / COMMON NAME	CONT.	CAL.	MIN. HT.	SPACING	REMARKS
	CJ	41	Cryptomena japonica / Japanese Cedar	B # B	2'Cal	8'-10'	As Shown	
	IO	19	Ilex opaca / American Holly	B # B	2.5'Cal	6' MIN.	As Shown	Bold Spring Nursery
	JP	27	Juniperus virginiana / Eastern Red Cedar	B # B	2.5'Cal	6' MIN.	As Shown	Select Trees
	MG	53	Magnolia grandiflora / Southern Magnolia	B # B	2.5'Cal	7'-8'	As Shown	
	QPH	1	Quercus phellos 'Hightower' / Willow Oak	B # B	3'Cal	10'-12'	As Shown	Select Trees



Japanese Cedar



American Holly



Southern Magnolia



Eastern Red Cedar

REVISIONS:

NO.	DATE	BY	DESCRIPTION

This drawing is the property of Planners and Engineers Collaborative and is not to be copied in whole or in part. It is not to be used on any other project and is to be returned upon request. © Planners and Engineers Collaborative.

BUFFER LANDSCAPE RSM



SCALE: 1" = 60'
DATE: FEB. 18, 2019
PROJECT: 16260.00

THIS SEAL IS ONLY VALID IF COUNTER SIGNED AND DATED WITH AN ORIGINAL SIGNATURE.

PRELIMINARY

NOT TO BE RELEASED FOR CONSTRUCTION

24 HOUR CONTACT:
DEAN COWART
770-368-0465



L1

"WE PROVIDE SOLUTIONS"
PLANNERS AND ENGINEERS COLLABORATIVE
 SITE PLANNING & LANDSCAPE ARCHITECTURE & CIVIL ENGINEERING & LAND SURVEYING
 350 RESEARCH COURT ■ PEACHTREE CORNERS, GEORGIA 30092 ■ (770) 451-2741 ■ FAX (770) 451-3915

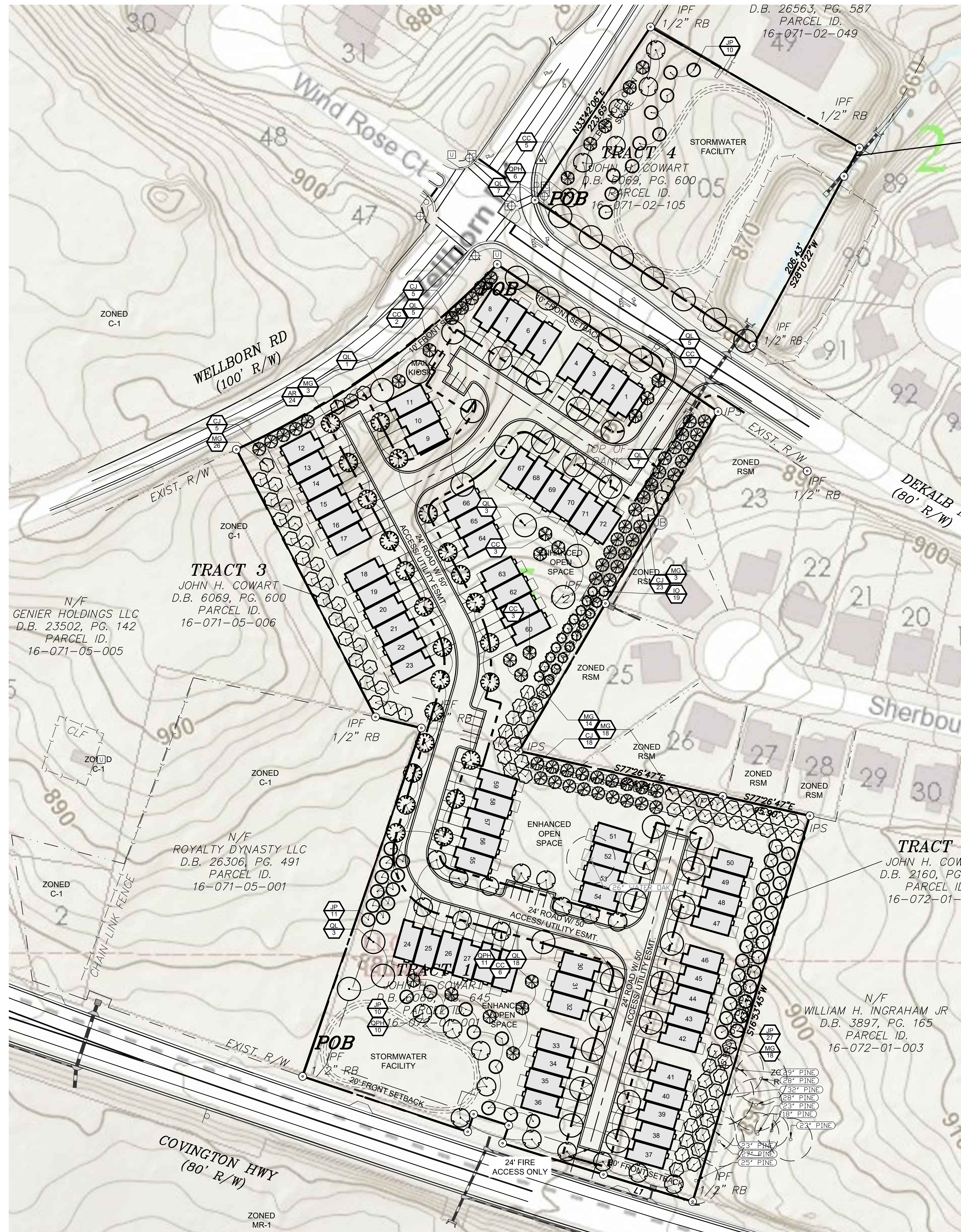

PLANT SCHEDULE

TREES	CODE	QTY	BOTANICAL / COMMON NAME	CONT.	CAL.	MIN. HT.	SPACING	REMARKS
	AR	24	Acer rubrum / Red Maple	B & B	3'Cal	12'-14'	As Shown	
	CC	22	Cercis canadensis / Eastern Redbud	B & B	2'Cal	8'-10'	As Shown	Bold Spring Nursery
	CJ	51	Cryptomeria japonica / Japanese Cedar	B & B	2'Cal	8'-10'	As Shown	
	IO	19	Ilex opaca / American Holly	B & B	2.5'Cal	6' MIN.	As Shown	Bold Spring Nursery
	JP	58	Juniperus virginiana / Eastern Red Cedar	B & B	2.5'Cal	6' MIN.	As Shown	Select Trees
	MG	82	Magnolia grandiflora / Southern Magnolia	B & B	2.5'Cal	7'-8'	As Shown	
	QL	49	Quercus lyrata / Overcup Oak	B & B	3'Cal	9'-10'	As Shown	Bold Spring Nursery, Select Trees
	QPH	27	Quercus phellos 'Hightower' / Willow Oak	B & B	3'Cal	10'-12'	As Shown	Select Trees

REVISIONS:

NO.	DATE	BY	DESCRIPTION

This drawing is the property of Planners and Engineers Collaborative and is not to be copied in whole or in part. It is not to be used on any other project and is to be returned upon request. © Planners and Engineers Collaborative

CONCEPTUAL LANDSCAPE RSM



SCALE: 1" = 60'
DATE: FEB. 18, 2019
PROJECT: 16260.00

THIS SEAL IS ONLY VALID IF COUNTER SIGNED AND DATED WITH AN ORIGINAL SIGNATURE.

PRELIMINARY
NOT TO BE RELEASED FOR CONSTRUCTION

24 HOUR CONTACT:
DEAN COWART
770-368-0465



L1

SHEET

PLANNERS AND ENGINEERS COLLABORATIVE
 "WE PROVIDE SOLUTIONS"
 SITE PLANNING ■ LANDSCAPE ARCHITECTURE ■ CIVIL ENGINEERING ■ LAND SURVEYING
 350 RESEARCH COURT ■ PEACHTREE CORNERS, GEORGIA 30092 ■ (770) 451-2741 ■ FAX (770) 451-3915

LEGAL DESCRIPTION
TRACT 1

ALL THAT TRACT OR PARCEL OF LAND lying and being in Land Lot(s) 71 and 72 of the 16th District, City of Covington, DeKalb County, Georgia and being more particularly described as follows:

To find the TRUE POB... Commencing at an iron pin set at the intersection of the Eastern Right-of-Way of Wellborn Road (100' Right-of-Way) and the Southern Right-of-Way line of DeKalb Medical Parkway (80' Right-of-Way); thence following said Right-of-Way of DeKalb Medical Parkway, South 56 degrees 17 minutes 54 seconds East a distance of 285.16 feet to an iron pin set; thence leaving the Southern Right-of-Way line of DeKalb Medical Parkway (80' Right-of-Way), South 30 degrees 23 minutes 2 seconds West a distance of 422.86 feet to an iron pin set and the TRUE POINT OF BEGINNING, from the TRUE POINT OF BEGINNING as thus established; thence South 77 degrees 26 minutes 47 seconds East a distance of 224.34 feet to an iron pin set; thence South 17 degrees 30 minutes 15 seconds West a distance of 426.06 feet to an iron pin set on the Northern Right-of-Way line of Covington Highway (80' Right-of-Way); thence continuing along said Right-of-Way line, North 72 degrees 45 minutes 41 seconds West a distance of 113.47 feet to a point; thence continuing along said Right-of-Way line, North 18 degrees 56 minutes 32 seconds East a distance of 20.28 feet to a point; thence continuing along said Right-of-Way line, North 72 degrees 24 minutes 26 seconds West a distance of 39.60 feet to a point; thence continuing along said Right-of-Way line, South 18 degrees 40 minutes 52 seconds West a distance of 19.90 feet to a point; thence continuing along said Right-of-Way line, North 71 degrees 28 minutes 20 seconds West a distance of 187.08 feet to an iron pin found; thence leaving the Northern Right-of-Way line of Covington Highway (80' Right-of-Way), North 18 degrees 49 minutes 5 seconds East a distance of 395.58 feet to an iron pin found; thence South 76 degrees 44 minutes 19 seconds East a distance of 107.74 feet to an iron pin set and the TRUE POINT OF BEGINNING.

Said tract containing 3.148 acres (137,106 square feet).

LEGAL DESCRIPTION
TRACT 2

ALL THAT TRACT OR PARCEL OF LAND lying and being in Land Lot(s) 71 and 72 of the 16th District, City of Covington, DeKalb County, Georgia and being more particularly described as follows:

To find the TRUE POB... Commencing at an iron pin set at the intersection of the Eastern Right-of-Way of Wellborn Road (100' Right-of-Way) and the Southern Right-of-Way line of DeKalb Medical Parkway (80' Right-of-Way); thence following said Right-of-Way of DeKalb Medical Parkway, South 56 degrees 17 minutes 54 seconds East a distance of 285.16 feet to an iron pin set; thence leaving the Southern Right-of-Way line of DeKalb Medical Parkway (80' Right-of-Way), South 30 degrees 23 minutes 2 seconds West a distance of 422.86 feet to an iron pin set; thence South 77 degrees 26 minutes 47 seconds East a distance of 224.34 feet to an iron pin set and the TRUE POINT OF BEGINNING; from the TRUE POINT OF BEGINNING

as thus established; thence South 77 degrees 26 minutes 47 seconds East a distance of 95.90 feet to an iron pin set to a point; thence South 16 degrees 53 minutes 45 seconds West a distance of 433.31 feet to an iron pin found on the Northern Right-of-Way line of Covington Highway (80' Right-of-Way); thence continuing along said Right-of-Way line, North 73 degrees 6 minutes 8 seconds West a distance of 100.15 feet to an iron pin set to a point; thence leaving the Northern Right-of-Way line of Covington Highway, North 17 degrees 30 minutes 15 seconds East a distance of 426.06 feet to an iron pin set and the TRUE POINT OF BEGINNING.

Said tract containing 0.965 acres (42,051 square feet).

LEGAL DESCRIPTION TRACT 3

ALL THAT TRACT OR PARCEL OF LAND lying and being in Land Lot 71 of the 16th District, City of Covington, DeKalb County, Georgia and being more particularly described as follows:

Beginning at a iron pin set at the intersection of the Eastern Right-of-Way of Wellborn Road (100' Right-of-Way) and the Southern Right-of-Way line of DeKalb Medical Parkway (80' Right-of-Way), said point being the POINT OF BEGINNING; thence following said Right-of-Way of DeKalb Medical Parkway, South 56 degrees 17 minutes 54 seconds East a distance of 285.16 feet to an iron pin set; thence leaving the Southern Right-of-Way line of DeKalb Medical, South 30 degrees 23 minutes 2 seconds West a distance of 422.86 feet to an iron pin set; thence North 76 degrees 44 minutes 19 seconds West a distance of 107.74 feet to an iron pin found; thence North 76 degrees 24 minutes 18 seconds West a distance of 50.67 feet to an iron pin found; thence North 27 degrees 28 minutes 56 seconds West a distance of 324.04 feet to an iron pin set on the Eastern Right-of-Way of Wellborn Road (100' Right-of-Way); thence continuing along said Right-of-Way line, 345.73 feet along an arc of a curve to the left, said curve having a radius of 920.67 feet and a chord bearing of North 54 degrees 38 minutes 20 seconds East and a chord distance of 343.70 feet to an iron pin set and the TRUE POINT OF BEGINNING.

Said tract containing 3.479 acres (151,528 square feet).

LEGAL DESCRIPTION TRACT 4

ALL THAT TRACT OR PARCEL OF LAND lying and being in Land Lot 71 of the 16th District, City of Covington, DeKalb County, Georgia and being more particularly described as follows:

Beginning at a iron pin set at the intersection of the Eastern Right-of-Way of Wellborn Road (100' Right-of-Way) and the Northern Right-of-Way line of DeKalb Medical Parkway (80' Right-of-Way), said point being the POINT OF BEGINNING; thence following said Right-of-Way of Wellborn Road, North 33 degrees 42 minutes 6 seconds East a distance of 223.65 feet to an iron pin found to a point; thence leaving Eastern Right-of-Way of Wellborn Road (100' Right-of-Way), South 59 degrees 54 minutes 43 seconds East a distance of 259.36 feet to an

iron pin found; thence South 28 degrees 27 minutes 53 seconds West a distance of 34.67 feet to a point; thence South 28 degrees 10 minutes 22 seconds West a distance of 206.43 feet to an iron pin found on the Northern Right-of-Way line of DeKalb Medical Parkway (80' Right-of-Way); thence continuing along said Right-of-Way, North 56 degrees 17 minutes 54 seconds West a distance of 281.89 feet to an iron pin set and the TRUE POINT OF BEGINNING.

Said tract containing 1.441 acres (62,755 square feet).

LEGAL DESCRIPTION
TRACT 1 AND 2 COMBINED

ALL THAT TRACT OR PARCEL OF LAND lying and being in Land Lot(s) 71 and 72 of the 16th District, City of Covington, DeKalb County, Georgia and being more particularly described as follows:

To find the TRUE POB... Commencing at an iron pin set at the intersection of the Eastern Right-of-Way of Wellborn Road (100' Right-of-Way) and the Southern Right-of-Way line of DeKalb Medical Parkway (80' Right-of-Way); thence following said Right-of-Way of DeKalb Medical Parkway, South 56 degrees 17 minutes 54 seconds East a distance of 285.16 feet to an iron pin set; thence leaving the Southern Right-of-Way line of DeKalb Medical Parkway (80' Right-of-Way), South 30 degrees 23 minutes 2 seconds West a distance of 422.86 feet to an iron pin set and the TRUE POINT OF BEGINNING, from the TRUE POINT OF BEGINNING as thus established; thence South 77 degrees 26 minutes 47 seconds East a distance of 224.34 feet to an iron pin set; thence South 77 degrees 26 minutes 47 seconds East a distance of 95.90 feet to an iron pin set to a point; thence South 16 degrees 53 minutes 45 seconds West a distance of 433.31 feet to an iron pin found on the Northern Right-of-Way line of Covington Highway (80' Right-of-Way); thence continuing along said Right-of-Way line, North 73 degrees 6 minutes 8 seconds West a distance of 100.15 feet to an iron pin set to a point; thence continuing along said Right-of-Way line, North 72 degrees 45 minutes 41 seconds West a distance of 113.47 feet to a point; thence continuing along said Right-of-Way line, North 18 degrees 56 minutes 32 seconds East a distance of 20.28 feet to a point; thence continuing along said Right-of-Way line, North 72 degrees 24 minutes 26 seconds West a distance of 39.60 feet to a point; thence continuing along said Right-of-Way line, South 18 degrees 40 minutes 52 seconds West a distance of 19.90 feet to a point; thence continuing along said Right-of-Way line, North 71 degrees 28 minutes 20 seconds West a distance of 187.08 feet to an iron pin found; thence leaving the Northern Right-of-Way line of Covington Highway (80' Right-of-Way), North 18 degrees 49 minutes 5 seconds East a distance of 395.58 feet to an iron pin found; thence South 76 degrees 44 minutes 19 seconds East a distance of 107.74 feet to an iron pin set and the TRUE POINT OF BEGINNING.

Said tract containing 4.113 acres (179,157 square feet).



FRONT ELEVATION

TOWNHOUSE PROJECT
COVINGTON HWY & WELLBORN RD.

1665 Approximate Square Footage
22'-0" x 48'-0"



PERSPECTIVE FROM WELLBORN RD.

Chief Executive Officer
Michael Thurmond

DEPARTMENT OF PLANNING & SUSTAINABILITY

Director
Andrew A. Baker, AICP

PRE-APPLICATION FORM
REZONE, SPECIAL LAND USE PERMIT, MODIFICATION, AND LAND USE
(Required prior to filing application: signed copy of this form must be submitted at filing)

Applicant Name: Kenneth Wood Phone: 770-451-2741 Email: kens@pecdm.com

Property Address: 2338, 2314 Wellbarn

Tax Parcel ID: 6540, 6530 Courtyard
16-071-02-105 Comm. District(s): S, 7 Acreage: 9.2
16-071-05-006 16-072-01-002

Existing Use: 16-072-01-001 undeveloped Proposed Use 26 townhouses 8 1/2

Supplemental Regs: _____ Overlay District: NA DRI: _____

Rezoning: Yes No _____

Existing Zoning: RSM; C-1 Proposed Zoning: _____ Square Footage Number of Units: _____

Rezoning Request: _____

Land Use Plan Amendment: Yes _____ No

Existing Land Use: SUB; CRE Proposed Land Use _____ Consistent _____ Inconsistent _____

Special Land Use Permit: Yes _____ No _____ Article Number(s) 27- _____

Special Land Use Request(s): _____

Major Modification: _____

Existing Case Number(s): _____

Condition(s) to be modified: _____



DEPARTMENT OF PLANNING & SUSTAINABILITY

WHAT TO KNOW BEFORE YOU FILE YOUR APPLICATION

Pre-submittal Community Meeting [checked] Review Calendar Dates [checked] PC [checked] BOC [checked]
Letter of Intent: Impact Analysis: Owner Authorization(s): Campaign Disclosure:
Zoning Conditions: Community Council Meeting: Public Notice, Signs:
Tree Survey, Conservation: Land Disturbance Permit (LDP): Sketch Plat:
Bldg. Permits: Fire Inspection: Business License: State License:
Lighting Plan: Tent Permit: Submittal Format: NO STAPLES, NO BINDERS PLEASE

Review of Site Plan

Density: Density Bonuses: Mix of Uses: Open Space: Enhanced
Open Space: Setbacks: front sides side corner rear Lot Size:
Frontage: Street Width: Landscape Strips: Buffers:
Parking Lot Landscaping: Parking - Auto: Parking - Bicycle: Screening:
Streetscapes: Sidewalks: Fencing/Walls: Bldg. Height: Bldg
Orientation: Bldg. Separation: Bldg. Materials: Roofs: Fenestration:
Façade Design: Garages: Pedestrian Plan: Perimeter Landscape Strip:
Possible Variances:

Comments:

Planner:

MBE

Date

5/30/19

Filing Fees

Table with 2 columns: Fee Category and Amount. Includes REZONING (RE, RLG, R-100, R-85, R-75, R-60, MHP, RSM, MR-1, RNC, MR-2, HR-1, HR-2, HR-3, MU-1, MU-2, MU-3, MU-4, MU-5, OL, OD, OFI, NS, CL, C2, M, M2), LAND USE MAP AMENDMENT, and SPECIAL LAND USE PERMIT.

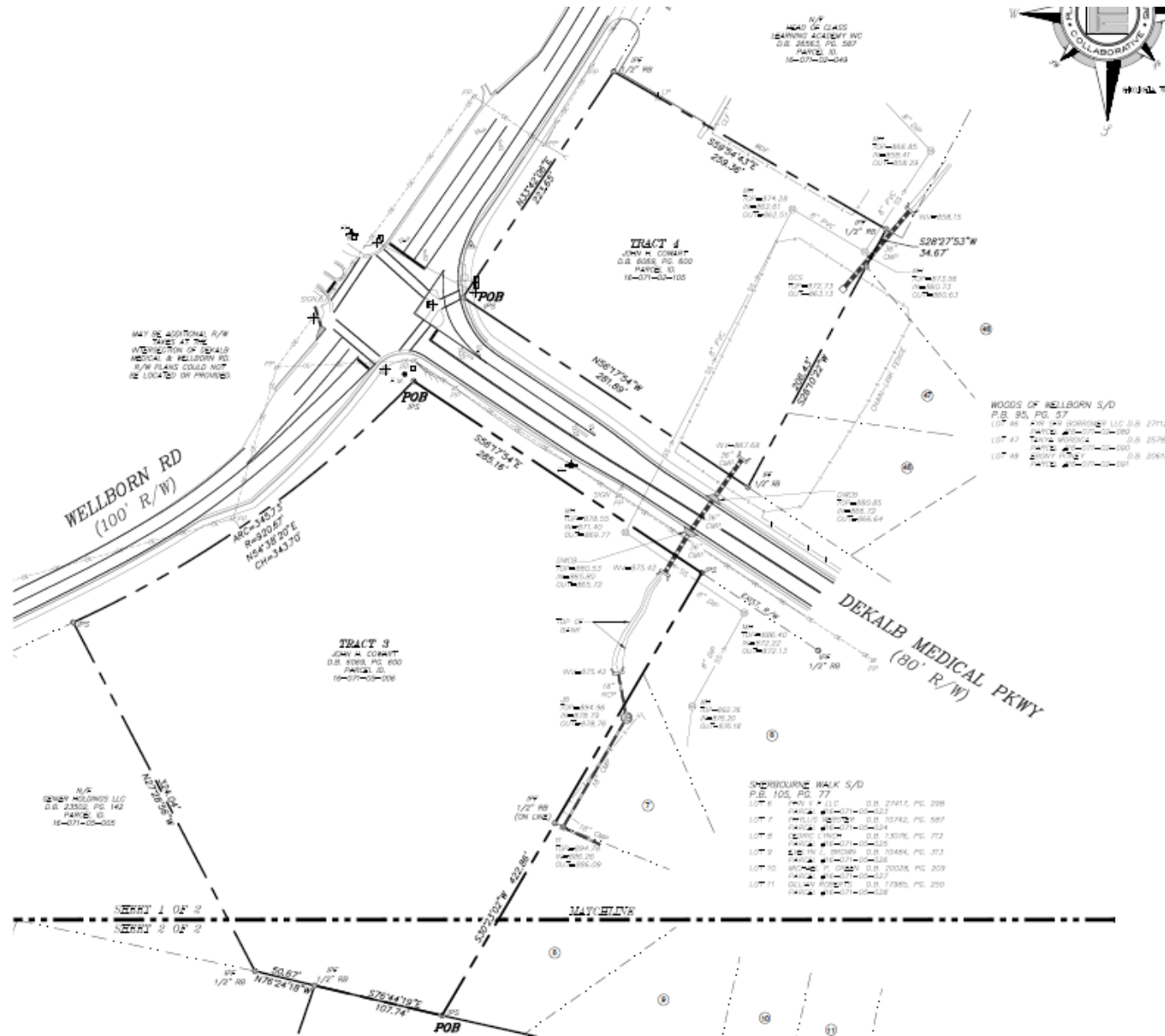

2314 and 2338 Wellborn Road

Start East a distance of 395.58 feet to an iron pin found;
minutes 19 seconds East a distance of 107.74 feet to an
CMT OF BEGINNING. Said tract containing 4.113 acres (178.157

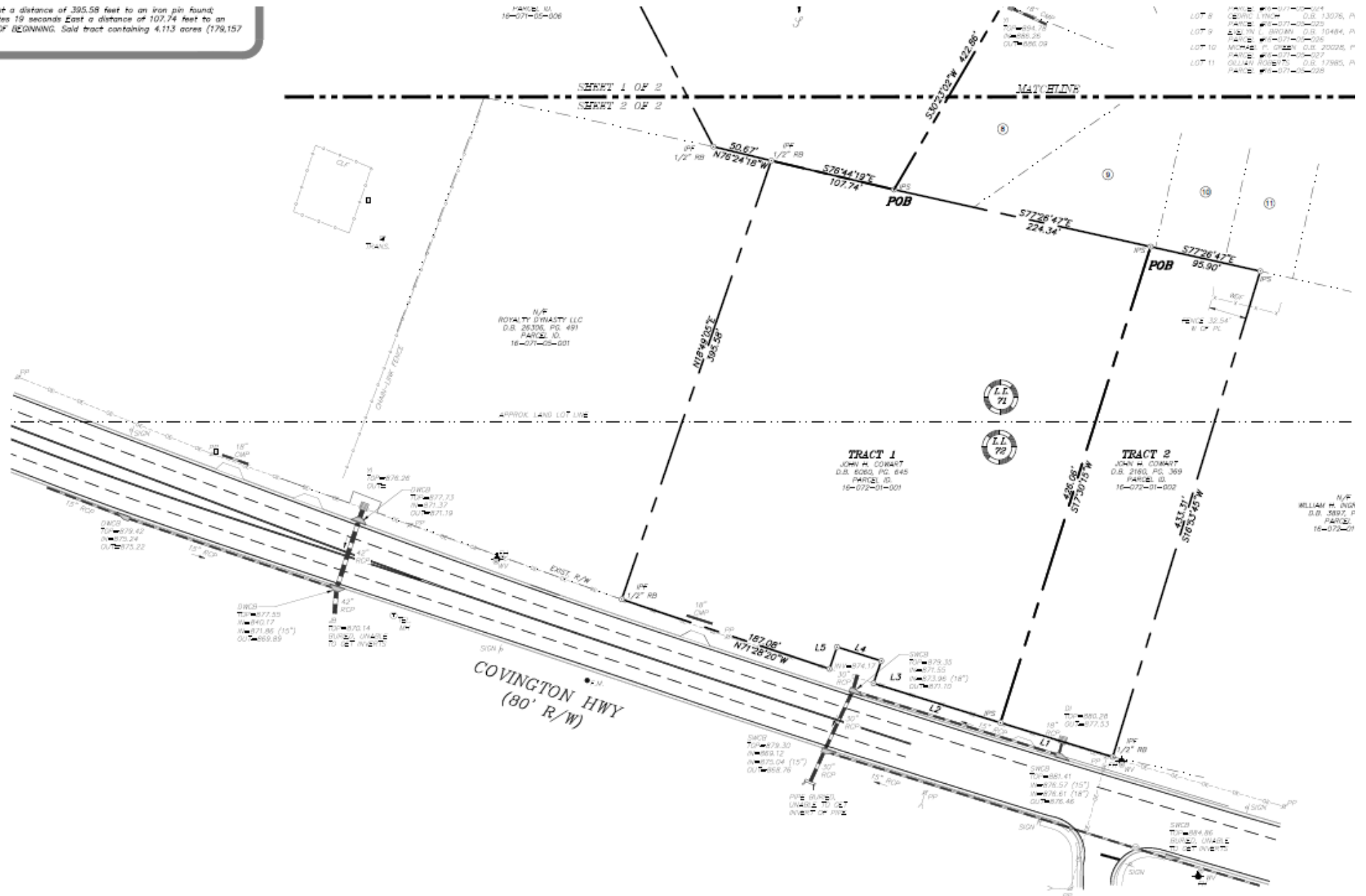

6540 and 6556 Covington Highway

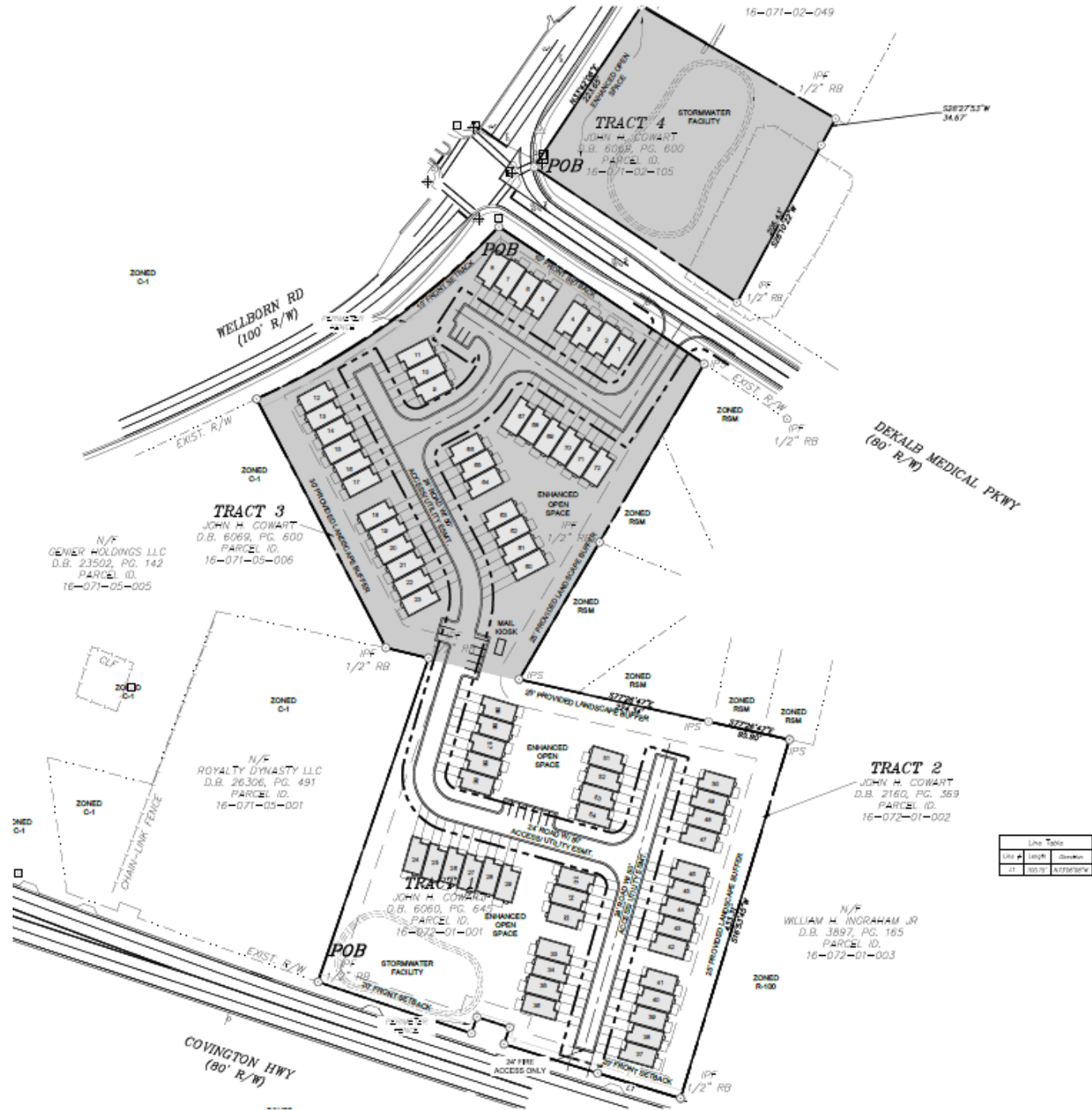



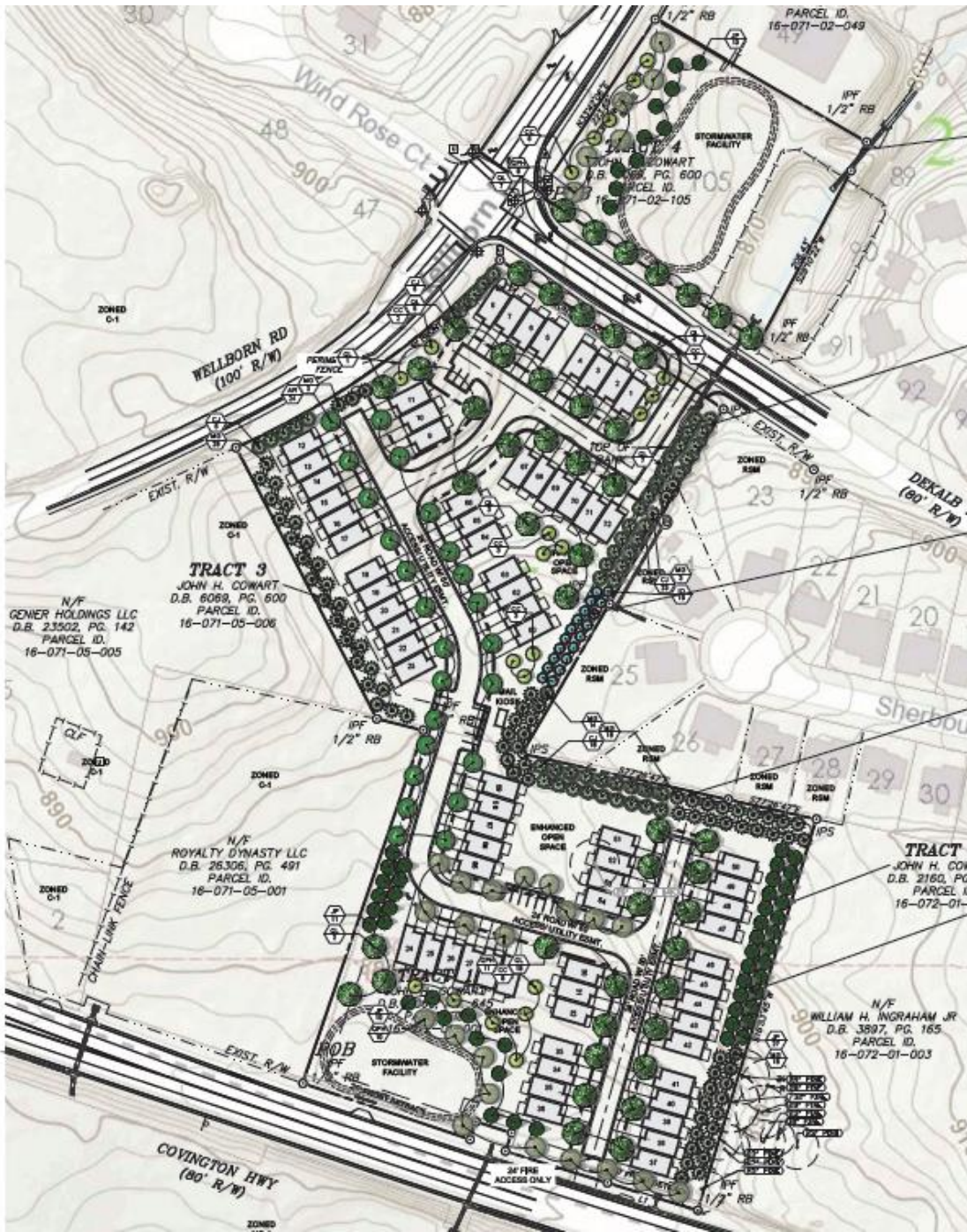

PLANT SCHEDULE

TREE	CODE	Qty	Botanical / Common Name	Color	Cell	MIN. HT.	SPACING	REMARKS
	JR	24	Sastr cedar / Red Maple	B & B	3'Gal	12'-14'	As Shown	
	OC	22	Cornus amomifolia / Eastern Redbud	B & B	3'Gal	8'-10'	As Shown	Back Spring Nurtery
	Cu	51	Cryptomeria japonica / Japanese Cedar	B & B	3'Gal	8'-10'	As Shown	
	ED	19	Thuja occidentalis / Eastern Red Cedar	B & B	2.5'Gal	6'-8.5'	As Shown	Back Spring Nurtery
	VF	50	Juniperus horizontalis / Eastern Red Cedar	B & B	2.5'Gal	6'-8.5'	As Shown	Screen Trees
	MG	22	Magnolia grandiflora / Southern Magnolia	B & B	2.5'Gal	7'-8'	As Shown	
	OL	40	Quercus lyrata / Outcrop Oak	B & B	3'Gal	9'-10'	As Shown	Back Spring Nurtery, Screen Trees
	OW	27	Quercus phellos 'Highlander' / Willow Oak	B & B	3'Gal	10'-12'	As Shown	Screen Trees



Japanese Cedar



American Holly



Southern Magnolia



Eastern Red Cedar

24 HOUR CONTACT:
DEAN COWART
770-368-0465



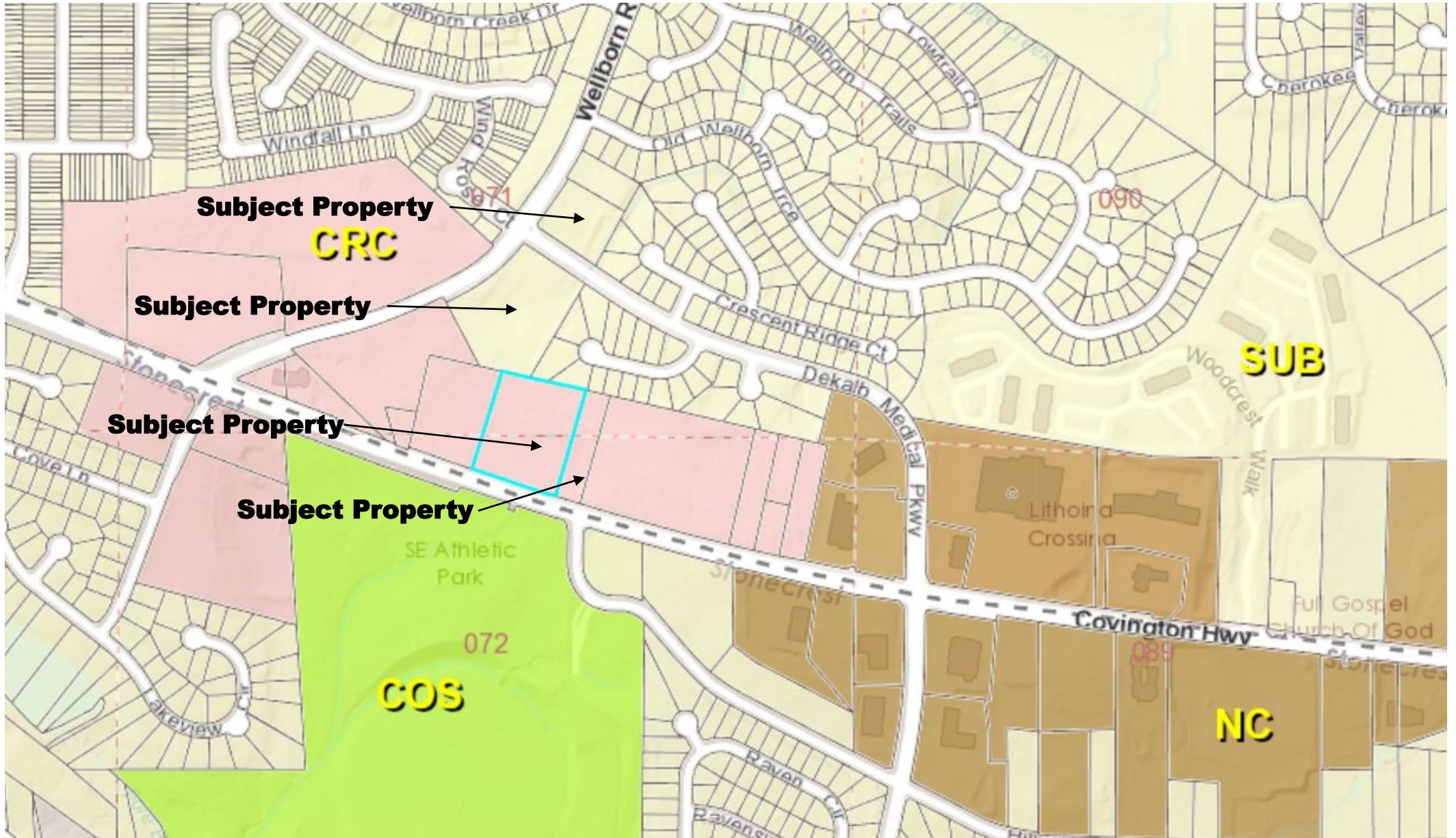

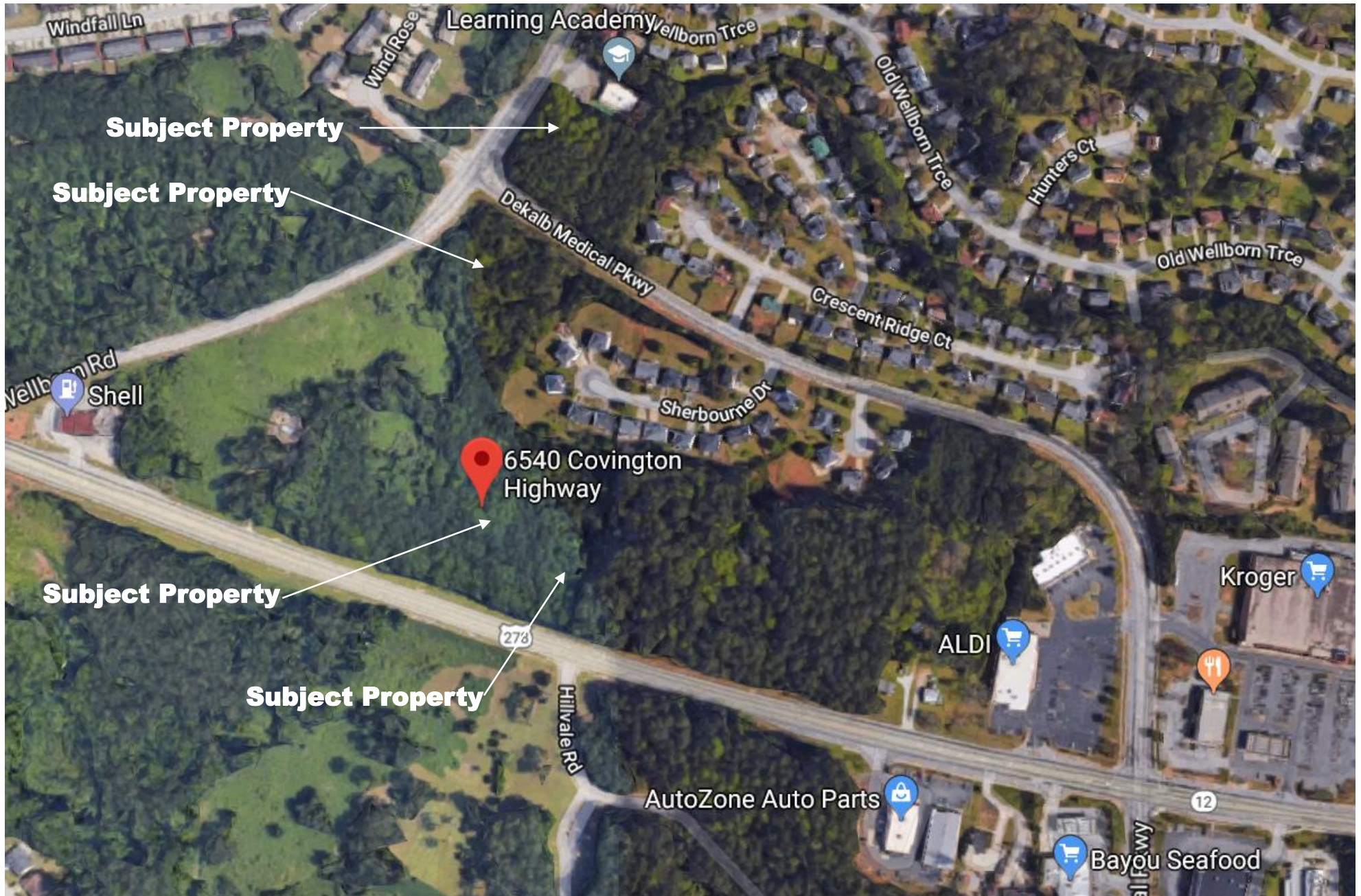









View of subject properties from Covington Highway



View of subject property at Wellborn Road



View at Wellborn Road and DeKalb Medical Parkway