

TRAFFIC CALMING DISTRICT 22-16-03

DeKalb County

Gwinnett County



NORRIS LAKE DR

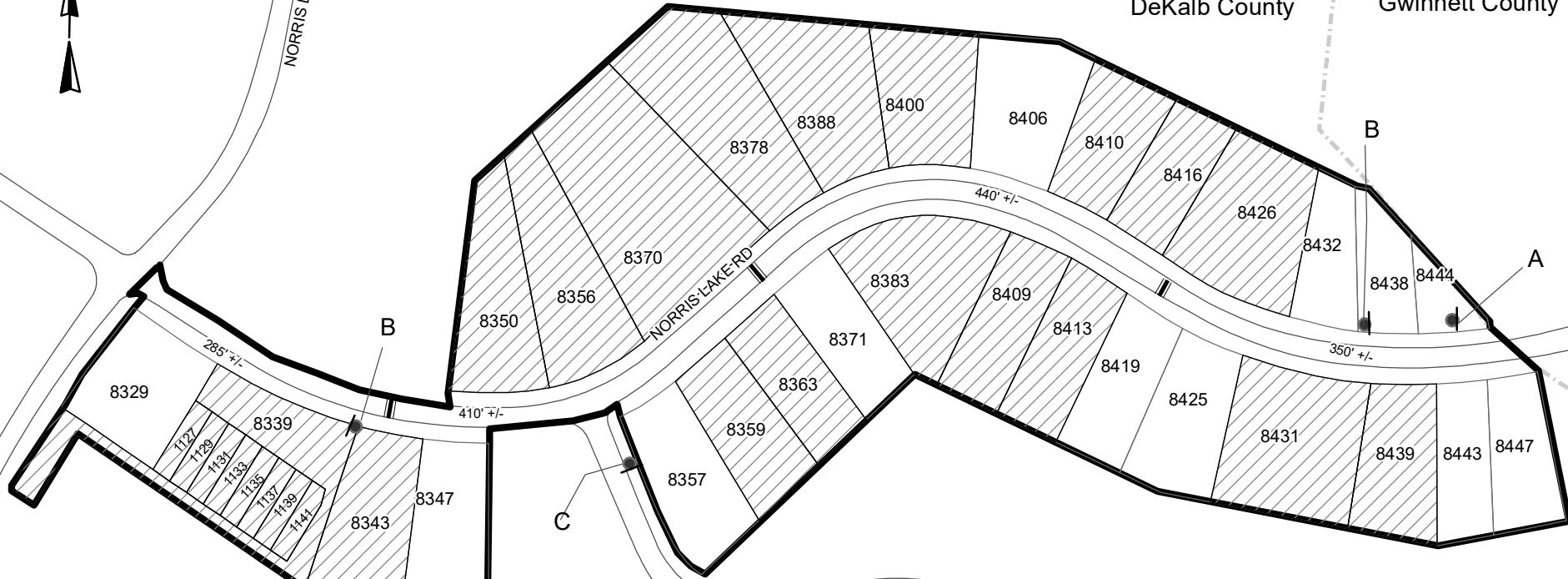

LEGEND

- AFFECTED AREA
- YES VOTES (26)
- SPEED TABLES (3)
- PARCEL BOUNDARY AND ADDRESS NUMBER
- TRAFFIC CALMING DISTRICT SIGNS
- SPEED HUMPS AHEAD SIGN AND ADVISORY 15 MPH SPEED PLAQUE
- SPEED HUMP AHEAD SIGN, CROSS STREET, AND ADVISORY 15 MPH SPEED PLAQUE
- 123 +/- DISTANCE BETWEEN TRAFFIC CALMING MEASURES (CENTER TO CENTER) & DISTANCE BETWEEN TRAFFIC CALMING MEASURES AND END OF STREET

NOTES:

- 1) NUMBER OF PARCELS IN AFFECTED AREA: 38
- 2) STREET(S) IN AFFECTED AREA: NORRIS LAKE RD & NORRIS LAKE DR
- 3) EDGE OF TRAFFIC CALMING MEASURE NOT TO ENCROACH WITHIN 5' OF DRIVEWAY RETURNS

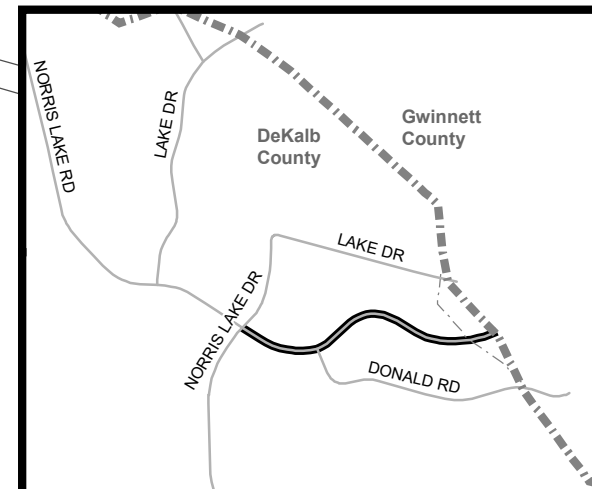

DEKALB COUNTY
TRANSPORTATION DIVISION
TRAFFIC CALMING SECTION

DRAWN BY: AE
REVIEWED BY: AE
REVIEWED BY:
REVIEWED BY:

SCALE: N.T.S.

DATE: 3/22/2022

NORRIS LAKE ROAD

DIST: 16TH LAND LOT: 255

COMMISSION DISTRICTS: 5 & 7