

TRAFFIC CALMING DISTRICT 21-15-00 (REPLACEMENT)

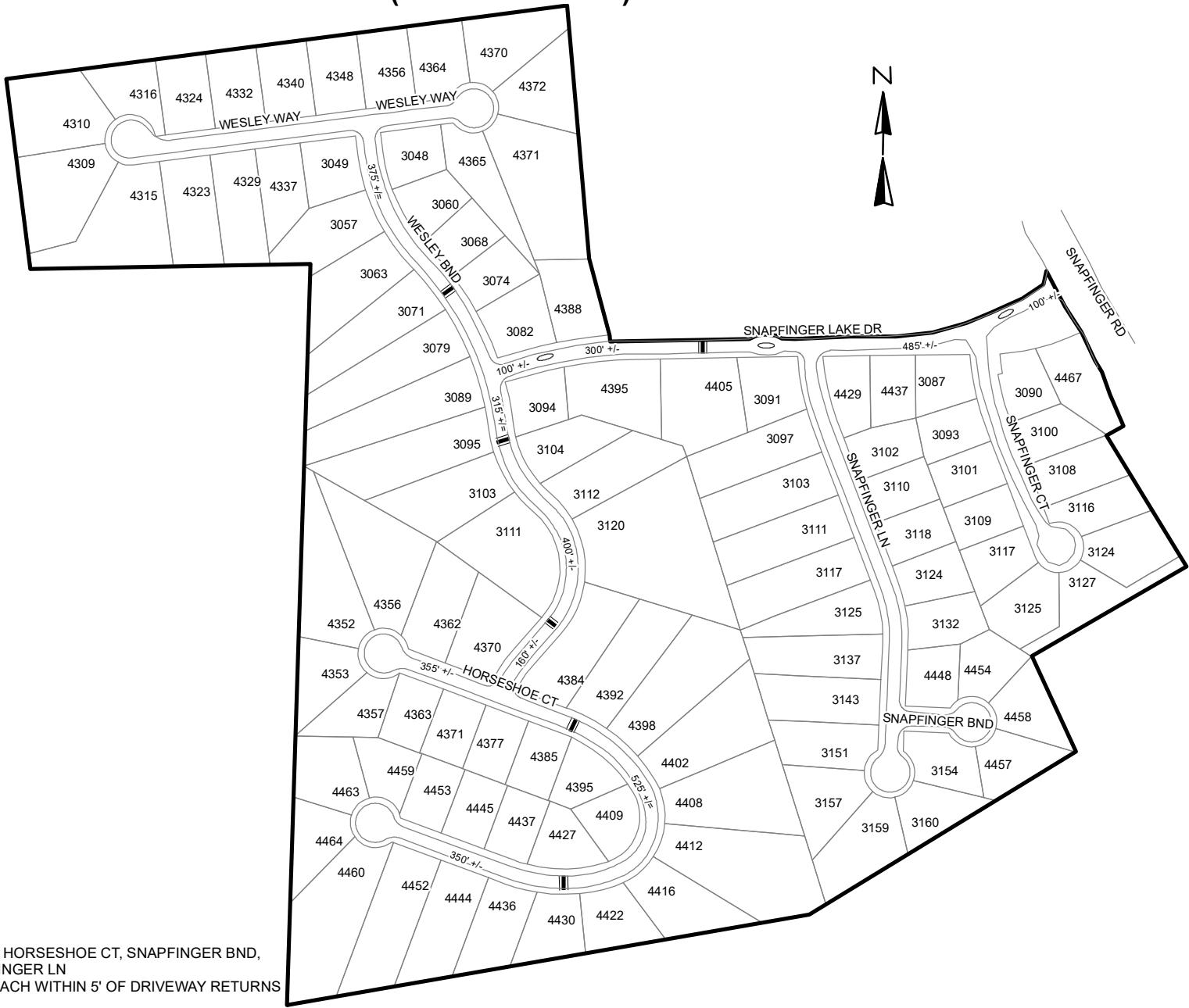
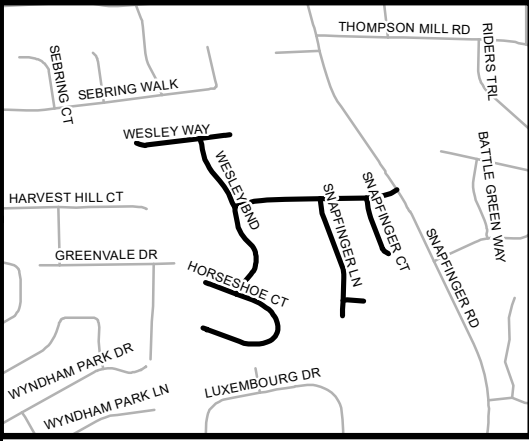

LEGEND

- AFFECTED AREA
- SPEED TABLES (6)
- EXISTING SPLITTER ISLAND (1)
- EXISTING CENTER ISLAND (2)
- PARCEL BOUNDARY AND ADDRESS NUMBER
- TRAFFIC CALMING DISTRICT SIGNS
- SPEED HUMPS AHEAD SIGN AND ADVISORY 15 MPH SPEED PLAQUE
- SPEED HUMP AHEAD SIGN, CROSS STREET, AND ADVISORY 15 MPH SPEED PLAQUE
- 123 +/- DISTANCE BETWEEN TRAFFIC CALMING MEASURES (CENTER TO CENTER) & DISTANCE BETWEEN TRAFFIC CALMING MEASURES AND END OF STREET

NOTES:

- 1) NUMBER OF PARCELS IN AFFECTED AREA: 107
- 2) STREET(S) IN AFFECTED AREA: SNAPPINGER LAKE DR, HORSESHOE CT, SNAPPINGER BND, WESLEY WAY, WESLEY BND, SNAPPINGER CT & SNAPPINGER LN
- 3) EDGE OF TRAFFIC CALMING MEASURE NOT TO ENCROACH WITHIN 5' OF DRIVEWAY RETURNS

**DEKALB COUNTY
TRANSPORTATION DIVISION
TRAFFIC CALMING SECTION**

DRAWN BY: AE
REVIEWED BY: AE
REVIEWED BY:
REVIEWED BY:

SCALE: N.T.S.
Date: 12/14/2021

SNAPPINGER LAKE DR, WESLEY BND & HORSESHOE CT
DIST: 15TH LAND LOT: 95
COMMISSION DISTRICTS: 3 & 7