

TRAFFIC CALMING DISTRICT 18-16-00

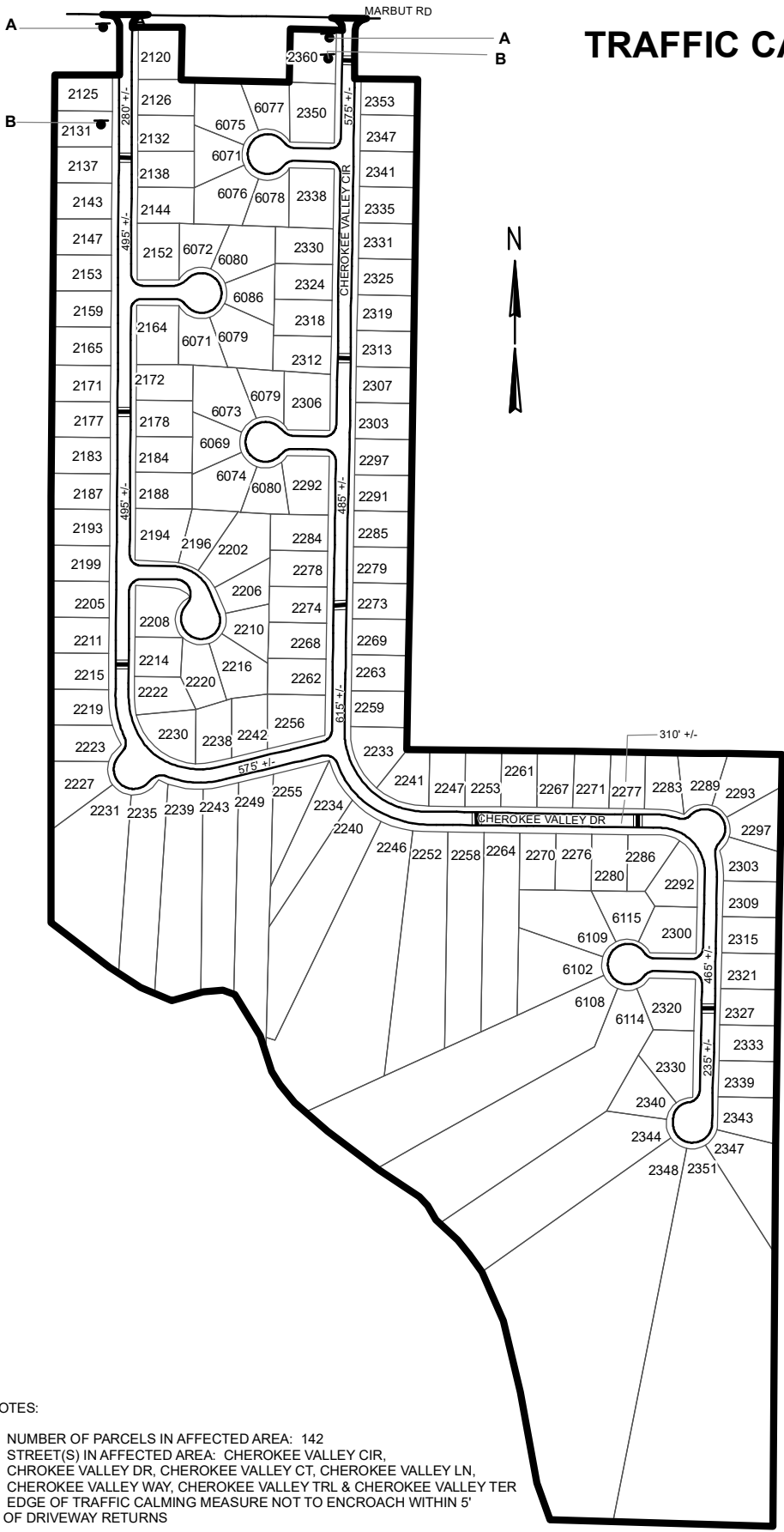

- LEGEND**
- AFFECTED AREA
 - SPEED TABLES (9)
 - PARCEL BOUNDARY AND ADDRESS NUMBER
 - TRAFFIC CALMING DISTRICT SIGNS
 - SPEED HUMPS AHEAD SIGN AND ADVISORY 15 MPH SPEED PLAQUE
 - SPEED HUMP AHEAD SIGN, CROSS STREET, AND ADVISORY 15 MPH SPEED PLAQUE
 - SPEED HUMP SIGN AND DOWNWARD DIAGONAL LEFT ARROW PLAQUE
 - 123 +/- DISTANCE BETWEEN TRAFFIC CALMING MEASURES (CENTER TO CENTER) & DISTANCE BETWEEN TRAFFIC CALMING MEASURES AND END OF STREET

NOTES:
 1) NUMBER OF PARCELS IN AFFECTED AREA: 142
 2) STREET(S) IN AFFECTED AREA: CHEROKEE VALLEY CIR, CHEROKEE VALLEY DR, CHEROKEE VALLEY CT, CHEROKEE VALLEY LN, CHEROKEE VALLEY WAY, CHEROKEE VALLEY TRL & CHEROKEE VALLEY TER
 3) EDGE OF TRAFFIC CALMING MEASURE NOT TO ENCROACH WITHIN 5' OF DRIVEWAY RETURNS

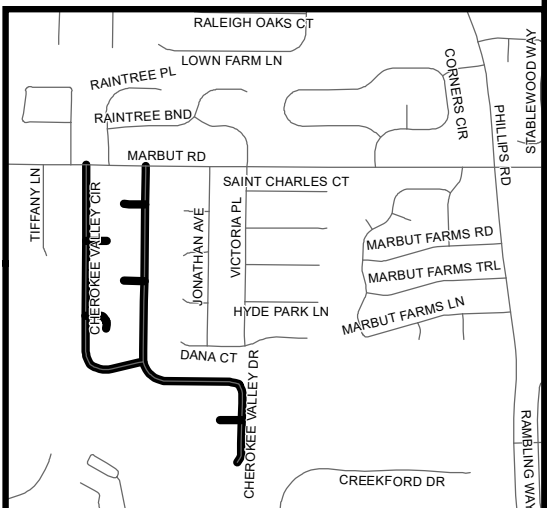

DEKALB COUNTY
 TRANSPORTATION DIVISION
 TRAFFIC CALMING SECTION

DRAWN BY: AE
 REVIEWED BY: PGK
 REVIEWED BY:
 REVIEWED BY:

SCALE: NTS
 Date: 9/11/2018

CHEROKEE VALLEY CIRCLE
 & CHEROKEE VALLEY DR
 DIST: 16TH LAND LOT: 90
 COMMISSION DISTRICTS: 5 & 7