



DeKalb County Department of Planning & Sustainability

178 Sams Street, Decatur, GA 30030

(404) 371-2155 / www.dekalbcountyga.gov/planning

Planning Commission Hearing Date: Tuesday, March 7, 2023
Board of Commissioners Hearing Date: Thursday March 30, 2023

STAFF ANALYSIS

Case No:	Z-23-1246238	Agenda #: N2-2023-0065
Location/Address:	1422 Rock Chapel Road, Lithonia, 30058	Commission District:05 Super District: 07
Parcel ID:	16-189-01-003	
Request:	Rezone property from the R-100 (Residential Medium Lot-100) Zoning District to the M (Light Industrial) Zoning District for operation of a landscaping company and other site improvements.	
Property Owner:	Persiah G. Bedward	
Applicant/Agent:	Cornelius Ani / Land Engineering and Surveying, Inc.	
Acreage:	5.23 acres	
Existing Land Use:	Suburban (SUB)	
Adjacent Zoning:	North: R-100 (SUB) South: R-100 (SUB) East: R-100 (SUB) West: R-100 (SUB) Northeast: R-100 (SUB) Northwest: R-100 (SUB) Southeast: R-100(SUB) Southwest: M (LIND)	
Comprehensive Plan:	Consistent:	Inconsistent: X

Staff Recommendation: Denial

The applicant, Cornelius Ani / Land Engineering and Surveying, Inc., is seeking to rezone the property located at 1422 Rock Chapel Road from R-100 (Residential Medium Lot -100) to M (Light Industrial) to operate a landscaping company, upgrade and expand the existing building, and add additional parking. The site is partially developed and was used by the previous owner to store dump trucks and large amounts asphalt, gravel and sand utilized in highway construction. Since the land is zoned residential, these illegal uses were discovered because of a complaint to DeKalb County Code Enforcement. Code Enforcement conducted a site visit and opened active use violation case (1244106) in April 2019 for parking business vehicles on an R-100 zoned property, a violation of Chapter 27-6.1.3. A Final Notice and a Court Summons were initiated in November 2022. The case is still pending based on the outcome of this Rezoning case and the Land Use Amendment.

The applicant stated that a landscaping company with trucks recently purchased the property and is now is operating on the property. The landscaping company plans to provide the on-site sale and the off-site installation of landscaping materials, plants, pine straw and accessories.

The applicant has submitted a companion Land Use Amendment (LP) application to amend the Future Land Use Map from Suburban (SUB) to Light Industrial (LIND) to allow for the expansion of an existing landscaping company with this rezoning request. Therefore, the total request is to rezone and amend the Land

Use Plan for two parcels. 1422 Rock Chapel Road is the northern parcel and 1450 Rock Chapel Road is the southern parcel in the two-parcel tract.

The requested rezoning from R-100 (Residential Medium Lot -100) to M (Light Industrial) is inconsistent with both the *Comprehensive Plan* and *Zoning Ordinance*. The subject property is surrounded by other properties zoned R-100. The purpose and intent of this district is to provide for protection of stable neighborhoods; provide for compatible infill developments and new developments; to provide protections for existing development as new subdivisions are created; to provide flexibility in design on the interior of new development while protecting surrounding development; and to provide for appropriately sized and accessible open space for health, recreational and social opportunities for county residents (Section 2.5.1 *Dekalb County Zoning Ordinance*). The proposed use of the property as a landscaping company with onsite business vehicles, dirt moving equipment, and storage of materials does not fulfill this purpose and intent.

The staff report from the companion Land Use Amendment case (2023-0064) states that the future land use designation for this property is Suburban. The report states:

Per the 2050 Unified Plan, “The intent of the Light Industrial Character Area is to identify areas appropriate for industrial type uses. The location of these areas shall preserve the appeal and appearance of residential and commercial areas from the prospective intrusion of light industrial land uses.”

The subject property is bordered on all sides to parcels designated as Suburban. The intent of the Suburban Character area designation is to preserve the residential status of these area by limiting the amount of non-residential development. This application to amend the Future Land Use map is inconsistent with the surrounding properties’ Future Land Use and the policies of the 2050 Unified Plan.

In addition, approval of this application would undermine the residential development pattern of the area. This site is located along major thoroughfare, Rock Chapel Road (State Route 124) which already has significant movement of heavy industrial goods by truck in and out of the immediate area.

On the site plan submitted by the applicant, the applicant included the required 75-foot transitional buffer along the northern perimeter of the property but failed to include the same required 75-foot buffer along the eastern edge of the parcel, adjacent to residential R-100 parcels. The existing truck parking area in the southwestern corner already encroaches into this required 75-foot transitional buffer. An additional variance would be required for this parking area to remain. The southern edge of this same parking area encroaches into the side yard setback, this may also require a variance, unless the two (2) parcels are consolidated into one (1) large parcel. The site plan also fails to show the 5 (five)-foot landscape strip and the 10-foot multiuse path along Rock Chapel Road per GDOT (Georgia Department of Transportation) requirements.

There are approximately 10 homes nearby which are negatively impacted by the existing and proposed light industrial use of this site. There are land use conflicts because there are residential properties adjacent to the northern, western, and eastern edge of an established Industrial district.

The rezoning requests along with the companion cases are inconsistent with both the *Comprehensive Plan* and *Zoning Ordinance*.

Therefore, staff recommends **Denial**.



**DEKALB COUNTY GOVERNMENT
PLANNING DEPARTMENT
DISTRIBUTION FORM**

NOTE: PLEASE RETURN ALL COMMENTS VIA EMAIL OR FAX TO EXPEDITE THE PROCESS TO
RACHEL BRAGG RLBRAGG@DEKALBCOUNTYGA.GOV OR
JOHN REID JREID@DEKALBCOUNTYGA.GOV

**COMMENTS FORM:
PUBLIC WORKS WATER AND SEWER**

Case No.: LP-23-1246239

Parcel I.D. #: 16-189-01-003

Address: 1422 ROCK CHAPEL RD,
LITHONIA, GA 30058

WATER:

Size of existing water main: 16" DIP (~~ade~~quate/inadequate)

Distance from property to nearest main: _____

Size of line required, if inadequate: _____

SEWER:

Outfall Servicing Project: _____

Is sewer adjacent to property: Yes () No (X) If no, distance to nearest line: aprox. 675"

Water Treatment Facility: Polebridge () adequate () inadequate

Sewage Capacity; 20 (MGPD) Current Flow: 7.8 (MGPD)

COMMENTS:

Sewer capacity request required

Signature: Yola Lewis



**DEKALB COUNTY GOVERNMENT
PLANNING DEPARTMENT
DISTRIBUTION FORM**

NOTE: PLEASE RETURN ALL COMMENTS VIA EMAIL OR FAX TO EXPEDITE THE PROCESS TO
RACHEL BRAGG RLBRAGG@DEKALBCOUNTYGA.GOV OR
JOHN REID JREID@DEKALBCOUNTYGA.GOV

**COMMENTS FORM:
PUBLIC WORKS WATER AND SEWER**

Case No.: Z-23-1246238

Parcel I.D. #: 16-189-01-003

Address: 1422 ROCK CHAPEL RD,
LITHONIA, GA 30058

WATER:

Size of existing water main: 16" DIP (~~ade~~quate/inadequate)

Distance from property to nearest main: Adjacent

Size of line required, if inadequate: _____

SEWER:

Outfall Servicing Project: _____

Is sewer adjacent to property: Yes () No (X) If no, distance to nearest line: aprox. 675"

Water Treatment Facility: Polebridge () adequate () inadequate

Sewage Capacity; 20 (MGPD) Current Flow: 7.8 (MGPD)

COMMENTS:

Sewer capacity request required

Signature: Yola Lewis

2/17/2023

To: Ms. Madolyn Spann, Planning Manager
Mr. John Reid, Senior Planner
From: Ryan Cira, Environmental Health Manager
Cc: Alan Gaines, Technical Services Manager
Re: Rezone Application Review

General Comments:

DeKalb County Health Regulations prohibit use of on-site sewage disposal systems for

- multiple dwellings
- food service establishments
- hotels and motels
- commercial laundries
- funeral homes
- schools
- nursing care facilities
- personal care homes with more than six (6) clients
- child or adult day care facilities with more than six (6) clients
- residential facilities containing food service establishments

If proposal will use on-site sewage disposal, please contact the Land Use Section (404) 508-7900.

Any proposal, which will alter wastewater flow to an on-site sewage disposal system, must be reviewed by this office prior to construction.

This office must approve any proposed food service operation or swimming pool prior to starting construction.

Public health recommends the inclusion of sidewalks to continue a preexisting sidewalk network or begin a new sidewalk network. Sidewalks can provide safe and convenient pedestrian access to a community-oriented facility and access to adjacent facilities and neighborhoods.

For a public transportation route, there shall be a 5ft. sidewalk with a buffer between the sidewalk and the road. There shall be enough space next to sidewalk for bus shelter's concrete pad installation.

Since DeKalb County is classified as a Zone 1 radon county, this office recommends the use of radon resistant construction.

DeKalb County Board of Health

404.508.7900 • www.dekalbhealth.net

2/17/2023

N1-202300065

LP-23-1246239 16-189-01-003

1422 Rock Chapel Road, Lithonia, GA 30058

Amendment

- Please review general comments.
- Septic system install on properties in surrounding area 1400 Roack Chapel Road on September 21, 2001.

N2-2023-0065

Z-23-1246238 16-189-01-003

1422 Rock Chapel Road, Lithonia, GA 30058

Amendment

- Please review general comments.
- Septic system install on properties in surrounding area 1400 Roack Chapel Road on September 21, 2001.

N3-2023-0066

LP-23-1246240 16-189-01-002

1450 Rock Chapel Road, Lithonia, GA 30058

Amendment

- Please review general comments.
- Septic installed on surrounding areas of 1473 Rock Chapel Road. This located stated above may have septic system installed.

N4-2023-0067

Z-23-1246241 16-189-01-002

1450 Rock Chapel Road, Lithonia, GA 30058

Amendment

- Please review general comments.
- Septic installed on surrounding areas of 1473 Rock Chapel Road. This located stated above may have septic system installed.

ZONING COMMENTS – FEBRUARY 2023

N1 (LP-23-1246239), N2 (Z-23-1246238), N3 (LP-23-1246240), and N4 (Z-23-1246241): 1422 Rock Chapel Road. Rock Chapel Road is SR 124. GDOT review and approval required prior to permitting. (mwilson@dot.ga.gov) Rock Chapel Road is classified as a major arterial. Requires a right of way dedication of 50 feet from centerline OR such that all public infrastructure is within right of way, whichever greater. Requires a 5-foot landscape strip with a 10-foot multi-use path. Street Lighting required. (hefowler@dekalbcountyga.gov) No poles may remain within the limits of the path. (See Zoning Code 5.4.3 and Land Development Code 14-190 for infrastructure requirements.)

N5 (LP-23-1246249) & N6 (Z-23-1246248): 710 Fayetteville Road (47 Multi-family Units). The zoning is dependent on the conditions for 15 173 07 048, 15 173 07 002 and 15 173 07 018. Provide inter-parcel multimodal connectivity.

N7 (CZ-23-1246278) & N8 (SLUP-23-1246250): 1807 Memorial Drive. Memorial Drive is State Route 154. GDOT review and approval required prior to permitting. (mwilson@dot.ga.gov) The right of way in front of this property is within the City of Atlanta. City of Atlanta review and approval of improvements/access approval required for Memorial Drive. My suggestion would be to make the access point on Memorial Drive a right in/right out and provide primary access at the signal at Wilkinson Drive at Memorial Dr. This would be a City of Atlanta/GDOT decision. Wilkinson Drive and Warren Drive are local streets. DeKalb County Zoning Code (section 5.4.3) and Land Development Code (Section 14-190) require: Right of way dedication of 27.5 feet from centerline, 12 feet of pavement with curb and gutter, a 5-foot sidewalk (Zoning Code) located 6 feet from back of curb. Pedestrian Scale Street lighting required (Contact Street Light Engineer, Herman Fowler: hefowler@dekalbcountyga.gov).

N9 (CZ-23-1246251): 7006 Covington Hwy. Covington Hwy is State Route 12. GDOT review and approval required prior to permitting. (mwilson@dot.ga.gov). Covington Hwy is classified as a major arterial. Requires a right of way dedication of 50 feet from centerline OR such that all public infrastructure is within right of way, whichever greater. Requires a 5-foot landscape strip with a 10-foot multi-use path. Street Lighting required. (hefowler@dekalbcountyga.gov) No poles may remain within the limits of the path. (See Zoning Code 5.4.3 and Land Development Code 14-190 for infrastructure requirements.) Wellington Walk Place will be a local street. Whether public or private, it needs to be improved to public street standards. DeKalb County Zoning Code (section 5.4.3) and Land Development Code (Section 14-190) require: Right of way dedication of 55 feet (If public), 24 feet of pavement with curb and gutter, a 5-foot sidewalk (Zoning Code) located 6 feet from back of curb. Pedestrian Scale Street lighting required (Contact Street Light Engineer, Herman Fowler: hefowler@dekalbcountyga.gov). Interior streets to remain private. If Wellington Walk remains private, then the HOA will provide funding for ongoing maintenance. Connect sidewalk between Covington Hwy and the existing sidewalks on Wellington Walk Place. Upgrade ADA ramp on the northwest corner of Covington Hwy at Wellington Walk with an ADA ramp of modern standards with truncated domes. Add ADA ramps with truncated domes crossing proposed driveway of townhomes. Provide a pedestrian connection to the townhomes to the sidewalk.

N10 (SLUP-23-1246256): 4434, 4450, 4466 Memorial Drive. Memorial Drive is State Route 10. GDOT review and approval required prior to permitting. (mwilson@dot.ga.gov) GDOT MMIP coordination is also required for the I-285 managed lanes project prior to permitting. Contact Tim Matthews, PM (TMatthews@dot.ga.gov) Dedicate right of way or easements needed for the MMIP project, as required. Memorial Drive is classified as a major arterial. Requires a right of way dedication of 50 feet from centerline OR such that all public infrastructure is within right of way, whichever greater. Requires a 5-foot landscape strip with a 10-foot multi-use path. Street Lighting required. (hefowler@dekalbcountyga.gov) No poles may remain within the limits of the path. (See Zoning Code 5.4.3 and Land Development Code 14-190 for infrastructure requirements.) Northern Ave is classified as a collector road. Requires a right of way dedication of 35 from centerline OR such that all public infrastructure is within right of way, whichever

greater. Requires a 5-foot landscape strip with a 10-foot multi-use path. No poles may remain within the limits of the path. Requires pedestrian scale streetlights. (hefowler@dekalbcountyga.gov) Eliminate right in/right out access point on Northern Ave. Only one access point allowed on Northern Ave. No access allowed from Memorial Drive.



DEKALB COUNTY GOVERNMENT PLANNING DEPARTMENT DISTRIBUTION FORM

The following areas below may warrant comments from the Development Division. Please respond accordingly as the issues relate to the proposed request and the site plan enclosed as it relates to Chapter 14. You may address applicable disciplines.

DEVELOPMENT ANALYSIS:

- **Storm Water Management**

- (1) Compliance with the Georgia Stormwater Management Manual, DeKalb County Code of Ordinances 14-40 for Stormwater Management and 14-42 for Storm Water Quality Control (those sections have been amended recently, and available in Municode), to include Runoff Reduction Volume where applicable is required as a condition of land development permit approval. Use Volume Three of the G.S.M.M. for best maintenance practices. Use the NOAA Atlas 14 Point Precipitation Data set specific to the site. Recommend Low Impact Development features/ Green Infrastructure be included in the proposed site design to protect as much as practicable the statewaters and special flood hazard areas.
- (2) The county codes require the hydrology study to model the existing conditions as wooded
- (3) Runoff Reduction Volume shall be provided unless technical justification is provided regarding the unfeasibility. Strongly recommend investigating the site and identify location where RRv can be provided and re-design/revise the layout to comply with the RRv requirement.

- **Flood Hazard Area/Wetlands**

The presence of FEMA Flood Hazard Area was not in the County G.I.S. mapping records for the site; and should be noted in the plans at the time of any land development permit application. Encroachment of flood hazard areas require compliance with Article IV of Chapter 14 and FEMA floodplain regulations

- **Landscaping/Tree Preservation**

Landscaping and tree preservation plans for any building, or parking lot must comply with DeKalb County Code of Ordinances 14-39 as well as Chapter 27 Article 5 and are subject to approval from the County Arborist.

- **Tributary Buffer**

State water buffer was not reflected in the G.I.S. records for the site. Typical state waters buffer have a 75' undisturbed stream buffer and land development within the undisturbed creek buffer is prohibited without a variance per DeKalb County Code of Ordinances 14-44.1.



DEKALB COUNTY GOVERNMENT PLANNING DEPARTMENT DISTRIBUTION FORM

The following areas below may warrant comments from the Development Division. Please respond accordingly as the issues relate to the proposed request and the site plan enclosed as it relates to Chapter 14. You may address applicable disciplines.

DEVELOPMENT ANALYSIS:

- **Storm Water Management**

- (1) Compliance with the Georgia Stormwater Management Manual, DeKalb County Code of Ordinances 14-40 for Stormwater Management and 14-42 for Storm Water Quality Control (those sections have been amended recently, and available in Municode), to include Runoff Reduction Volume where applicable is required as a condition of land development permit approval. Use Volume Three of the G.S.M.M. for best maintenance practices. Use the NOAA Atlas 14 Point Precipitation Data set specific to the site. Recommend Low Impact Development features/ Green Infrastructure be included in the proposed site design to protect as much as practicable the statewaters and special flood hazard areas.
- (2) The county codes require the hydrology study to model the existing conditions as wooded
- (3) Runoff Reduction Volume shall be provided unless technical justification is provided regarding the unfeasibility. Strongly recommend investigating the site and identify location where RRv can be provided and re-design/revise the layout to comply with the RRv requirement.

- **Flood Hazard Area/Wetlands**

The presence of FEMA Flood Hazard Area was not in the County G.I.S. mapping records for the site; and should be noted in the plans at the time of any land development permit application. Encroachment of flood hazard areas require compliance with Article IV of Chapter 14 and FEMA floodplain regulations

- **Landscaping/Tree Preservation**

Landscaping and tree preservation plans for any building, or parking lot must comply with DeKalb County Code of Ordinances 14-39 as well as Chapter 27 Article 5 and are subject to approval from the County Arborist.

- **Tributary Buffer**

State water buffer was not reflected in the G.I.S. records for the site. Typical state waters buffer have a 75' undisturbed stream buffer and land development within the undisturbed creek buffer is prohibited without a variance per DeKalb County Code of Ordinances 14-44.1.



DEKALB COUNTY GOVERNMENT
PLANNING DEPARTMENT
DISTRIBUTION FORM

N-1

NOTE: PLEASE RETURN ALL COMMENTS VIA EMAIL OR FAX TO EXPEDITE THE PROCESS TO
RACHEL BRAGG RLBRAGG@DEKALBCOUNTYGA.GOV OR JOHN REID
JREID@DEKALBCOUNTYGA.GOV

COMMENTS FORM:

PUBLIC WORKS TRAFFIC ENGINEERING

Case No.: N-1 2023-0064 LP-23-1246239 Parcel I.D. #: 16-189-01-003

Address: 1422 Rock Chapel Rd LITTONIA, GA

Adjacent Roadway (s):

(classification) (classification)

Capacity (TPD) Latest Count (TPD) Hourly Capacity (VPH) Peak Hour. Volume (VPH) Existing number of traffic lanes Existing right of way width Proposed number of traffic lanes Proposed right of way width

Please provide additional information relating to the following statement.

According to studies conducted by the Institute of Traffic Engineers (ITE) 6/7TH Edition (whichever is applicable), churches generate an average of fifteen (15) vehicle trip end (VTE) per 1,000 square feet of floor area, with an eight (8%) percent peak hour factor. Based on the above formula, the square foot place of worship building would generate vehicle trip ends, with approximately peak hour vehicle trip ends.

Single Family residence, on the other hand, would generate ten (10) VTE's per day per dwelling unit, with a ten (10%) percent peak hour factor. Based on the above referenced formula, the (Single Family Residential) District designation which allows a maximum of units per acres, and the given fact that the project site is approximately acres in land area, daily vehicle trip end, and peak hour vehicle trip end would be generated with residential development of the parcel.

COMMENTS:

Field and plans reviewed. Nothing found that would disrupt, change the pattern of traffic flow.

Signature DAVID M. ROSS



**DEKALB COUNTY GOVERNMENT
PLANNING DEPARTMENT
DISTRIBUTION FORM**

(N-2)

**NOTE: PLEASE RETURN ALL COMMENTS VIA EMAIL OR FAX TO EXPEDITE THE PROCESS TO
RACHEL BRAGG RLBRAGG@DEKALBCOUNTYGA.GOV OR JOHN REID
JREID@DEKALBCOUNTYGA.GOV**

COMMENTS FORM:

PUBLIC WORKS TRAFFIC ENGINEERING

N2-2023-0065

Case No.: 223-1246238 Parcel I.D. #: 16-189-01-003

Address: 1422 Rock Chapel Rd
Lithonia, GA

Adjacent Roadway (s):

(classification)	(classification)

Capacity (TPD) _____	Capacity (TPD) _____
Latest Count (TPD) _____	Latest Count (TPD) _____
Hourly Capacity (VPH) _____	Hourly Capacity (VPH) _____
Peak Hour. Volume (VPH) _____	Peak Hour. Volume (VPH) _____
Existing number of traffic lanes _____	Existing number of traffic lanes _____
Existing right of way width _____	Existing right of way width _____
Proposed number of traffic lanes _____	Proposed number of traffic lanes _____
Proposed right of way width _____	Proposed right of way width _____

Please provide additional information relating to the following statement.

According to studies conducted by the Institute of Traffic Engineers (ITE) 6/7TH Edition (whichever is applicable), churches generate an average of fifteen (15) vehicle trip end (VTE) per 1,000 square feet of floor area, with an eight (8%) percent peak hour factor. Based on the above formula, the _____ square foot place of worship building would generate _____ vehicle trip ends, with approximately _____ peak hour vehicle trip ends.

Single Family residence, on the other hand, would generate ten (10) VTE's per day per dwelling unit, with a ten (10%) percent peak hour factor. Based on the above referenced formula, the _____ (Single Family Residential) District designation which allows a maximum of _____ units per acres, and the given fact that the project site is approximately _____ acres in land area, _____ daily vehicle trip end, and _____ peak hour vehicle trip end would be generated with residential development of the parcel.

COMMENTS:

Field and plans reviewed. Found nothing that would change traffic flow or traffic patterns.

Signature: 



Parcel Map -1422 Rock Chapel Road

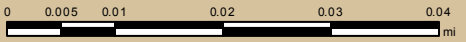

Date Printed: 2/27/2023



DeKalb County GIS Disclaimer

The maps and data, contained on DeKalb County's Geographic Information System (GIS) are subject to constant change. While DeKalb County strives to provide accurate and up-to-date information, the information is provided "as is" without warranty, representation or guarantee of any kind as to the content, sequence, accuracy, timeliness or completeness of any of the database information provided herein. DeKalb County explicitly disclaims all representations and warranties, including, without limitation, the implied warranties of merchantability and fitness for a particular purpose. In no event shall DeKalb County be liable for any special, indirect, or consequential damages whatsoever resulting from loss of use, data, or profits, whether in an action of contract, negligence, or other actions, arising out of or in connection with the use of the maps and/or data herein provided. The maps and data are for illustration purposes only and should not be relied upon for any reason. The maps and data are not suitable for site-specific decision-making nor should it be construed or used as a legal description. The areas depicted by maps and data are approximate, and are not necessarily accurate to surveying or engineering standards.

16 189 02 002

1422

16 189 01 003

1450

16 189 01 002

16 189 02 003

16 189 01 005

530

9801

27
45



Parcel Map -1450 Rock Chapel Road

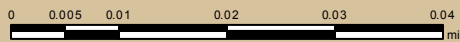

Date Printed: 2/27/2023



DeKalb County GIS Disclaimer

The maps and data, contained on DeKalb County's Geographic Information System (GIS) are subject to constant change. While DeKalb County strives to provide accurate and up-to-date information, the information is provided "as is" without warranty, representation or guarantee of any kind as to the content, sequence, accuracy, timeliness or completeness of any of the database information provided herein. DeKalb County explicitly disclaims all representations and warranties, including, without limitation, the implied warranties of merchantability and fitness for a particular purpose. In no event shall DeKalb County be liable for any special, indirect, or consequential damages whatsoever resulting from loss of use, data, or profits, whether in an action of contract, negligence, or other actions, arising out of or in connection with the use of the maps and/or data herein provided. The maps and data are for illustration purposes only and should not be relied upon for any reason. The maps and data are not suitable for site-specific decision-making nor should it be construed or used as a legal description. The areas depicted by maps and data are approximate, and are not necessarily accurate to surveying or engineering standards.

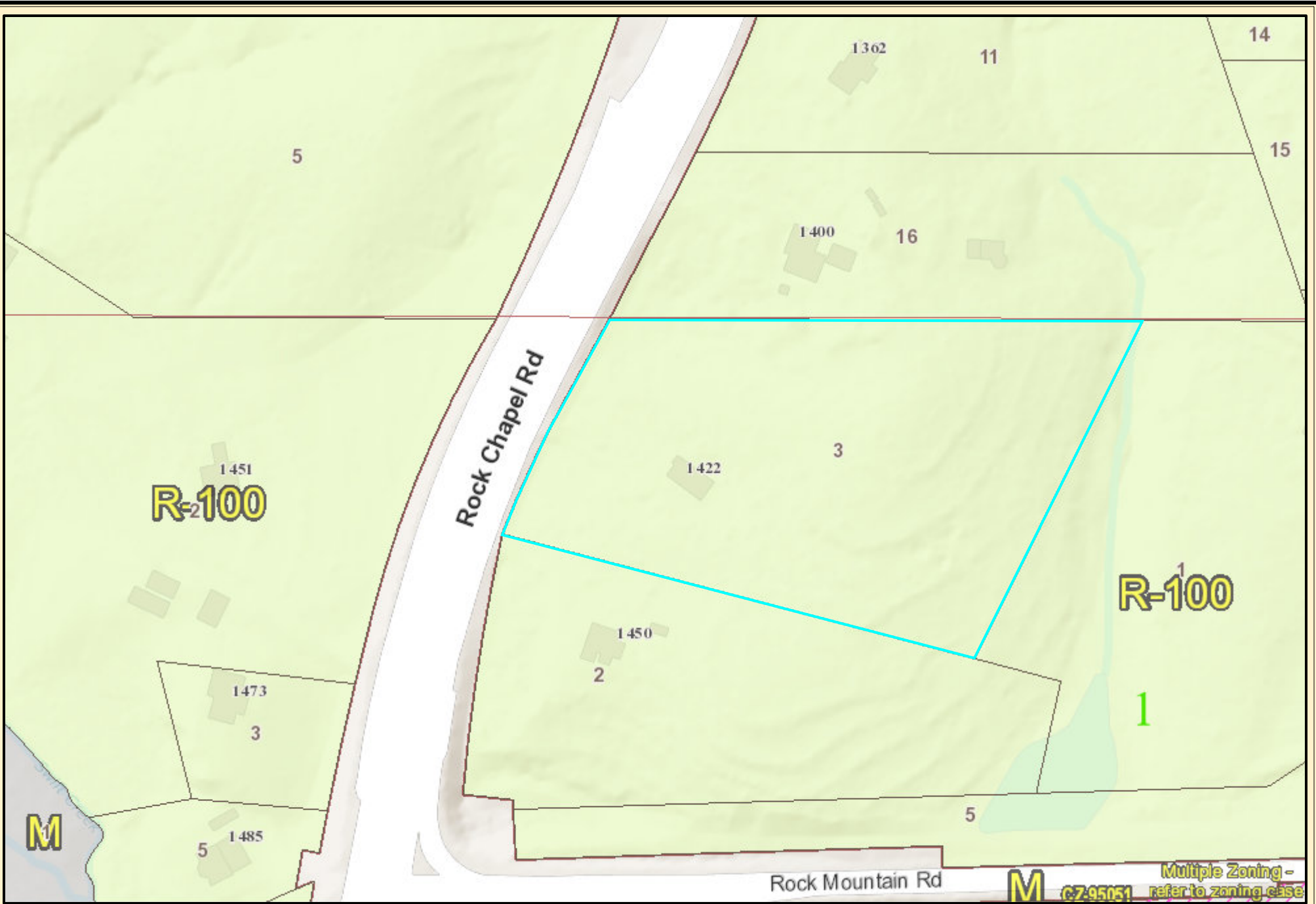

M C7-95051 Multiple Zoning - refer to zoning case



Zoning Map

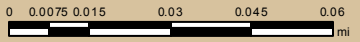

Date Printed: 2/27/2023



DeKalb County GIS Disclaimer

The maps and data, contained on DeKalb County's Geographic Information System (GIS) are subject to constant change. While DeKalb County strives to provide accurate and up-to-date information, the information is provided "as is" without warranty, representation or guarantee of any kind as to the content, sequence, accuracy, timeliness or completeness of any of the database information provided herein. DeKalb County explicitly disclaims all representations and warranties, including, without limitation, the implied warranties of merchantability and fitness for a particular purpose. In no event shall DeKalb County be liable for any special, indirect, or consequential damages whatsoever resulting from loss of use, data, or profits, whether in an action of contract, negligence, or other actions, arising out of or in connection with the use of the maps and/or data herein provided. The maps and data are for illustration purposes only and should not be relied upon for any reason. The maps and data are not suitable for site-specific decision-making nor should it be construed or used as a legal description. The areas depicted by maps and data are approximate, and are not necessarily accurate to surveying or engineering standards.

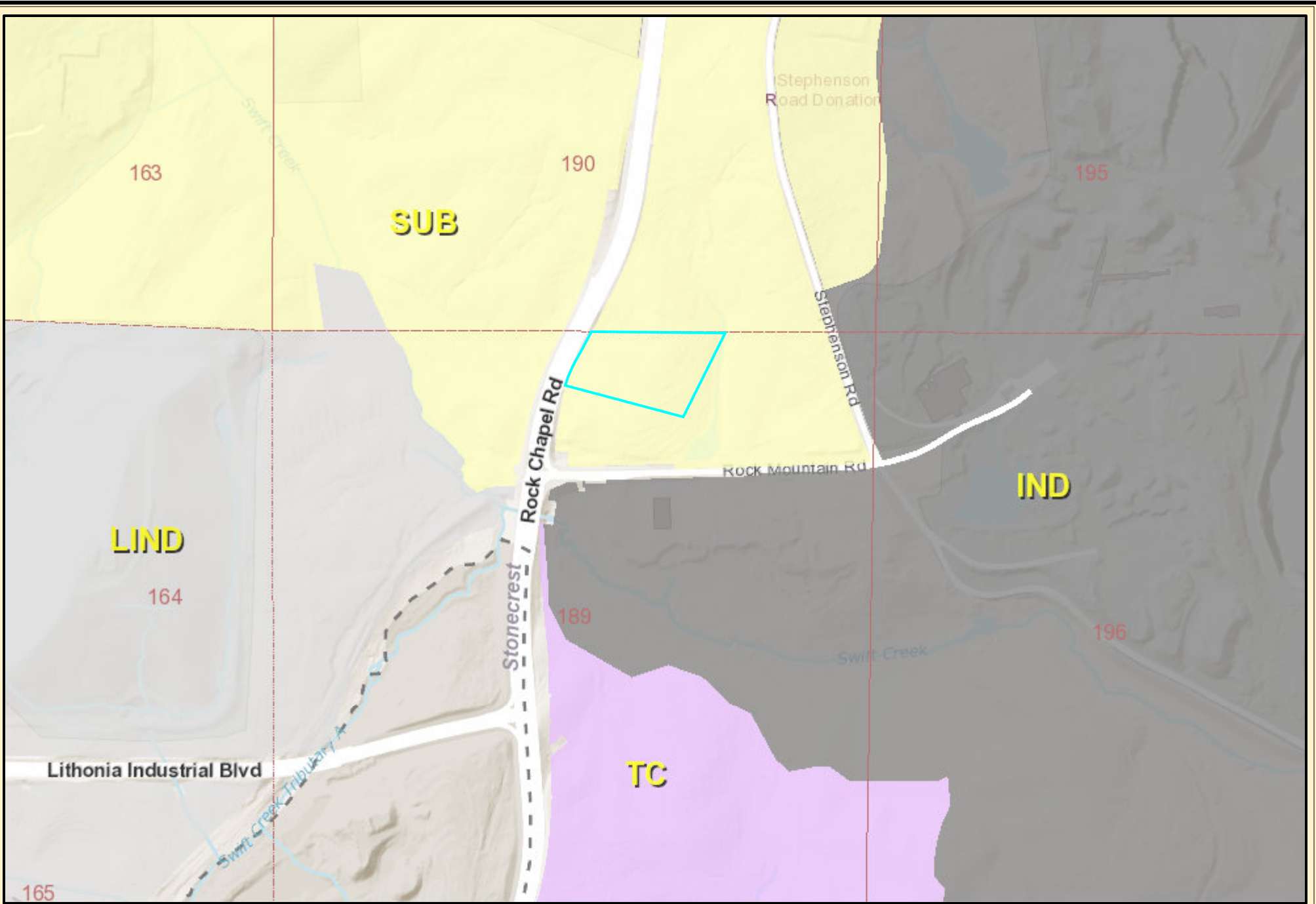

Land Use Map

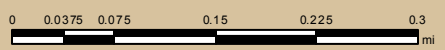

Date Printed: 2/27/2023



DeKalb County GIS Disclaimer

The maps and data, contained on DeKalb County's Geographic Information System (GIS) are subject to constant change. While DeKalb County strives to provide accurate and up-to-date information, the information is provided "as is" without warranty, representation or guarantee of any kind as to the content, sequence, accuracy, timeliness or completeness of any of the database information provided herein. DeKalb County explicitly disclaims all representations and warranties, including, without limitation, the implied warranties of merchantability and fitness for a particular purpose. In no event shall DeKalb County be liable for any special, indirect, or consequential damages whatsoever resulting from loss of use, data, or profits, whether in an action of contract, negligence, or other actions, arising out of or in connection with the use of the maps and/or data herein provided. The maps and data are for illustration purposes only and should not be relied upon for any reason. The maps and data are not suitable for site-specific decision-making nor should it be construed or used as a legal description. The areas depicted by maps and data are approximate, and are not necessarily accurate to surveying or engineering standards.

THIS PLAT IS A RESTATEMENT OF AN EXISTING PARCEL OR PARCELS OF LAND AND DOES NOT SUBDIVIDE OR CREATE A NEW PARCEL. THE RECORDING INFORMATION OF THE DOCUMENTS, MAPS, PLATS, OR OTHER INSTRUMENTS WHICH CREATED THE PARCEL OR PARCELS ARE SET FORTH HEREIN. RECORDATION OF THIS PLAT DOES NOT IMPLY APPROVAL OF ANY LOCAL JURISDICTION, AVAILABILITY OF PERMITS, COMPLIANCE WITH LOCAL REGULATIONS OR REQUIREMENTS, NOR SUITABILITY FOR ANY USE OR PURPOSE OF THE LAND. FURTHERMORE, THE UNDERSIGNED LAND SURVEYOR CERTIFIES THAT THIS PLAT COMBINED WITH THE MINIMUM TECHNICAL STANDARDS FOR PROPERTY SURVEYS IN GEORGIA AS SET FORTH IN THE RULES AND REGULATIONS OF THE GEORGIA BOARD OF REGISTRATION FOR PROFESSIONAL ENGINEERS AND LAND SURVEYORS AND AS SET FORTH IN O.G.C.A. SECTION 15-6-67.

12/13/18
 BEN L. BUTTNERWORTH RLS #2294
 DATE



12/13/18
 FOR THE FIRM
 BOUNDARY ZONE, INC.
 LSE 0259
 NOT VALID WITHOUT
 ORIGINAL SIGNATURE

ZONING INFORMATION:
 R-100 (RESIDENTIAL MEDIUM LOT-400) DISTRICT
 *SETBACKS ARE SUBJECT TO THE DEKALB COUNTY BUILDING CODE REQUIREMENTS
 MINIMUM LOT SIZE: 12,000 SF
 MINIMUM LOT WIDTH: 100'
 MINIMUM HEATED FLOOR AREA: 3,000 SF
 MAXIMUM HEIGHT: 35'
 MAXIMUM COVERAGE: 35%

BUILDING SETBACKS:
 FRONT: 35'
 SIDE: 10'
 REAR: 40'

THE SURVEYOR IN NO WAY INTENDS TO INTERPRET OR MAKE CONCLUSIONS REGARDING THE ZONING AND SETBACK DESIGNATION SHOWN HEREON. THIS INFORMATION IS REPORTED FROM PUBLIC INFORMATION WEBSITE FROM THE DEKALB COUNTY PLANNING AND ZONING DEPARTMENT.

THIS SURVEY WAS MADE WITHOUT THE BENEFIT OF A CURRENT TITLE COMMITMENT, EASEMENTS AND ENCUMBRANCES MAY EXIST WHICH BENEFIT AND BURDEN THIS PROPERTY.

THIS PLAT WAS PREPARED FOR THE EXCLUSIVE USE OF THE PERSON, PERSONS OR ENTITY NAMED HEREON AND DOES NOT EXTEND TO ANY UNNAMED PERSON WITHOUT A RECORDED COPY IN THIS SURVEYOR'S RECORDS.

© COPYRIGHT 2018 BOUNDARY ZONE, INC.
 THIS DRAWING AND ITS REPRODUCTIONS ARE THE PROPERTY OF THE SURVEYOR AND MAY NOT BE REPRODUCED, PUBLISHED OR USED IN ANY WAY WITHOUT THE WRITTEN PERMISSION OF THIS SURVEYOR.

TOTAL AREA: 6.272 ACRES / 371,360 SQUARE FEET
 BOUNDARY REFERENCE: DB 25765, PG 778; DB 30303, PG 784
 DEED/POWER OF ATTORNEY: 12-29-2015

THIS MAP OR PLAT HAS BEEN CALCULATED FOR CLOSURE AND IS FOUND TO BE ACCURATE WITHIN ONE FOOT IN 15,710 FEET

THIS PLAT HAS BEEN PREPARED USING A TRIMBLE 5601 8080B/C TOTAL STATION

THE FIELD DATA UPON WHICH THIS MAP OR PLAT IS BASED HAS A RELATIVE POSITIONAL ACCURACY OF 0.02 FEET

LEGEND :

○ PROPERTY CORNER	○ POWER/LIGHT POLE	□ GAS METER	— T — TELEPHONE LINE	OH OVERHANG	POB POINT OF BEGINNING
○ FOUND (AS NOTED)	○ OUT WIRE	○ GAS VALVE	— F — FENCE LINE	C.B. CATCH BASIN	POC POINT OF COMMENCEMENT
○ 1/2" REBAR WITH CAP SET LIST #339	□ POWER METER	□ CABLE BOX	-40- CONTOUR LINE	ONT CANTILEVER	NAD NORTH AMERICAN DATUM
○ R/W MONUMENT	□ A/C UNIT	□ TELEPHONE BOX	□ BUILDING SETBACK LINE	N/C HANDICAP	NAD NORTH AMERICAN VERTICAL DATUM
▲ FIRE HYDRANT	○ MANHOLE	— W — WATER LINE	EDP EDGE OF PAVEMENT	FYE FINISHED FLOOR ELEVATION	SFE BASEMENT FLOOR ELEVATION
○ WATER METER	○ CLEAN OUT	— U — OVERHEAD UTILITY LINE	LL LAND LOT	GE GARAGE FLOOR ELEVATION	DB DEED BOOK
○ WATER VALVE	○ JUNCTION BOX	— S — SEWER LINE	N/F NOW OR FORMERLY	PB PLAT BOOK	PG PAGE
○ POWER POLE	○ OUTFLOW STRUCTURE	○ GAS LINE	R/W RIGHT-OF-WAY		
○ LIGHT POLE	○ DRAINAGE INLET	○ CABLE LINE	P/L PROPERTY LINE		

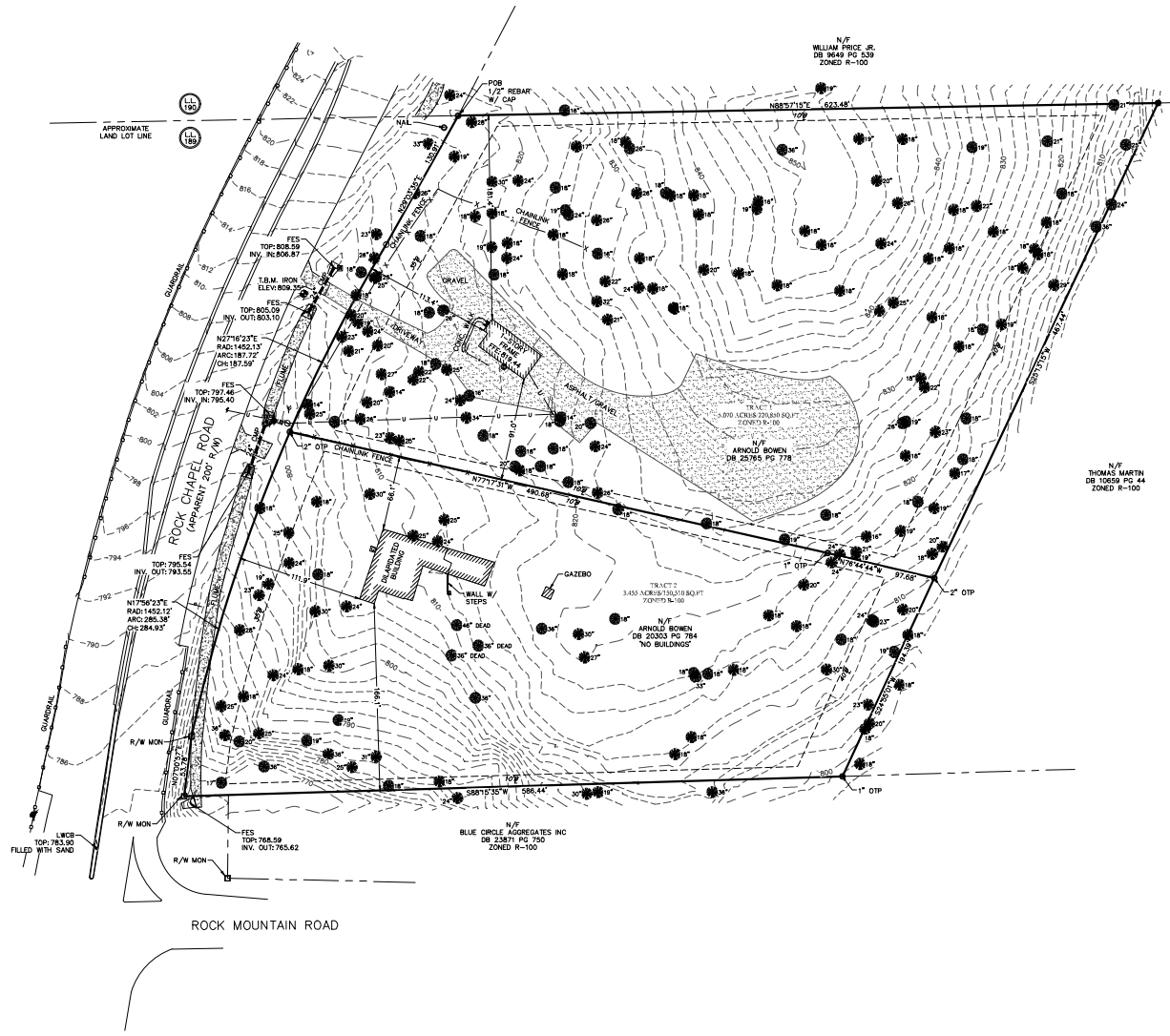

GRID NORTH
 GA. WEST ZONE
 NAD 1983
 DATUM: NAD 1983
 SCALE: 1"=50'

NO.	REVISION	DATE

BOUNDARY, TOPOGRAPHIC, & TREE SURVEY
 PREPARED FOR: VINCENT BEDWARD
 LAND LOT 189, 16TH DISTRICT
 DEKALB COUNTY, GEORGIA - 12/11/18



PROJECT 1938502
 SHEET 1 OF 1

SWANLEY 65425122E BEDWARD, VINCENT
 30303, GEORGIA 30303
 ATLANTA 10987273E BEDWARD, VINCENT
 30303, GEORGIA 30303
 MARIETTA 17008143E BEDWARD, VINCENT
 30067, GEORGIA 30144

ZONING: M

MINIMUM LOT AREA: 30,000 SF

**M SETBACKS
AS PER ZONING**

FRONT: MIN 60 FT
INTERIOR: 20 FT
REAR: 35 FT
MAXIMUM COVERAGE: 80%
50' TRANSITIONAL BUFFER REQUIRED

THE SURVEYOR IN NO WAY INTENDS TO INTERPRET OR MAKE CONCLUSIONS REGARDING THE ZONING AND SETBACK DESIGNATION SHOWN HEREON. THIS INFORMATION IS REPORTED FROM PUBLIC INFORMATION OBTAINED FROM CITY OR COUNTY PLANNING AND ZONING DEPARTMENTS.

OWNER

VINCENT BEDWARD
1422 ROCK CHAPEL ROAD
LITHONIA, GEORGIA 30058

**BUILDER /
24 HR. EMERGENCY CONTACT**

VINCENT BEDWARD
1422 ROCK CHAPEL ROAD
LITHONIA, GEORGIA 30058
404-227-6942

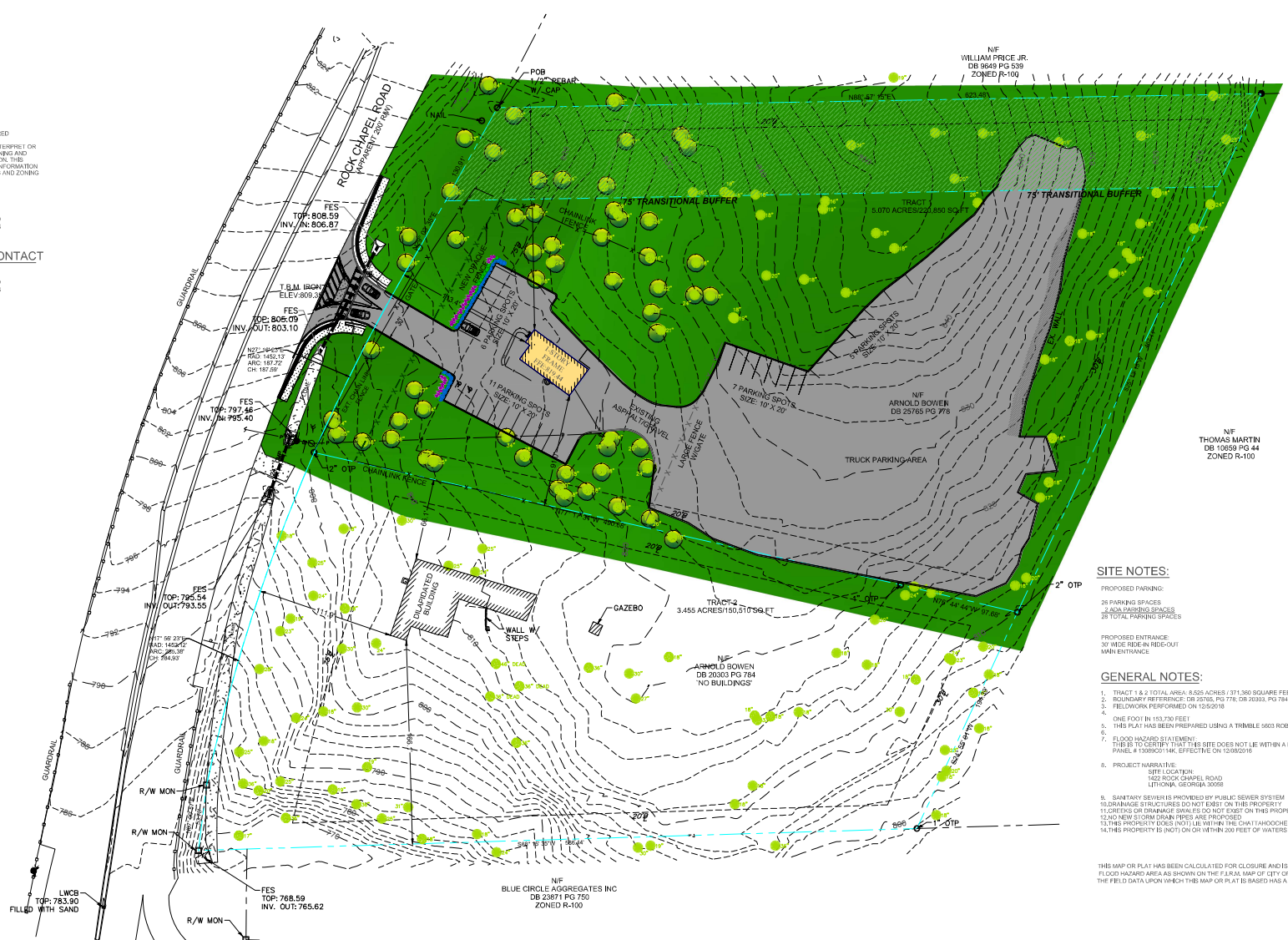

SITE NOTES:

- PROPOSED PARKING:
 - 26 PARKING SPACES
 - 2 ADA PARKING SPACES
 - 28 TOTAL PARKING SPACES
- PROPOSED ENTRANCE:
 - 30' WIDE SIDE-ON RIDE-ON
 - MAIN ENTRANCE

GENERAL NOTES:

- TRACT 1 & 2 TOTAL AREA: 6525 ACRES / 371,300 SQUARE FEET
- BOUNDARY REFERENCE: DB 25765, PG 776; DB 26333, PG 784
- FIELDWORK PERFORMED ON 12/5/2018
- ONE FOOT IN 100,000 FEET
- THIS PLAN HAS BEEN PREPARED USING A TRIMBLE 5603 ROBOTIC TOTAL STATION
- FLOOD HAZARD STATEMENT: THIS SITE IS LOCATED IN AN AREA THAT IS NOT WITHIN A FEDERALLY DESIGNATED FLOOD HAZARD AREA AS SHOWN ON THE F.I.R.M. MAP OF CITY OF LITHONIA AS SHOWN ON THE FIELD DATA UPON WHICH THIS MAP OR PLAN IS BASED HAS A CLOSURE PRECISION OF 0.02 FEET.
- PROJECT NARRATIVE: SEE LOCATION: 1422 ROCK CHAPEL ROAD, LITHONIA, GEORGIA 30058
- SANITARY SEWERS PROVIDED BY PUBLIC SEWER SYSTEM
- DRAINAGE STRUCTURES DO NOT EXIST ON THIS PROPERTY
- EXISTING OR DRAINAGE SWALES DO NOT EXIST ON THIS PROPERTY
- 2,000 NEW STORM DRAIN PIPES ARE PROPOSED
- THIS PROPERTY DOES NOT LIE WITHIN THE CHATTAHOOCHEE RIVER CORRIDOR
- THIS PROPERTY IS NOT ON OR WITHIN 200 FEET OF WATERS OF THE STATE

ROCK CHAPEL LANDSCAPES

RENDERING PREPARED FOR:
VINCENT BEDWARD
LAND LOT 189, 16TH DISTRICT
1422 ROCK CHAPEL ROAD
LITHONIA, GEORGIA 30058