

LEGAL DESCRIPTION

ALL THAT PARCEL OF LAND BEING IN DEKALB COUNTY DESCRIBED AS FOLLOWS:

DISTRICT 18 LANDLOT 225

DEED BOOK 7972 PAGE 80

PLAT AND DEED ARE A PART HEREOF, EXCLUDING RIGHTS OF WAY AND EASEMENTS.

IMPROVED PROPERTY KNOWN AS 4467 LAWRENCEVILLE HWY

AND PARCEL 18 225 08 003 PER RECORDS OF THE TAX COMMISSIONER AND TAX ASSESSORS.

LESS AND EXCEPT: ALL PARCELS OTHER THAN 18 225 08 003

From: [Marchand Golden, Nicole](#)
To: [Bell, Christopher M.](#)
Cc: [Lewis, Shilliegh](#)
Subject: 18 294 08 002 & 18 225 08 003 - REDEMPTION AMOUNTS
Date: Friday, July 26, 2019 6:14:55 PM
Attachments: [image001.png](#)
[image003.png](#)
[image005.png](#)
[image007.png](#)
[image002.png](#)
[image004.png](#)
[image006.png](#)
[image008.png](#)

1. 4001 PRESIDENTIAL PARKWAY – UNIT 102 - 18 294 08 002 – PAYOFF - \$25, 646.03
2. 4467 LAWRENCEVILLE HIGHWAY - 18 225 08 003 – PAYOFF - \$26, 016.91

Chris,

These payoff amounts are good through 08/30/2019. Let me know if you need something different.

NICOLE M. GOLDEN, ESQ.
Chief Deputy Tax Commissioner

DeKalb County
Tax Commissioner's Office
4380 Memorial Drive Suite 100
Decatur, Georgia 30032
nmgolden@dekalbcountyga.gov

404-298-3083

***Rate our performance!
Visit our website and click on the "Survey" link!***

**www.DeKalbTax.org
[@DeKalbTaxGa](#)**

[\[Property Tax Search\]](#) [\[Upcoming Tax Sale\]](#) [\[Georgia Superior Court Clerks' Cooperative Authority\]](#) [\[NEW: Excess Funds Claim Form\]](#) [\[Excess Funds List\]](#)

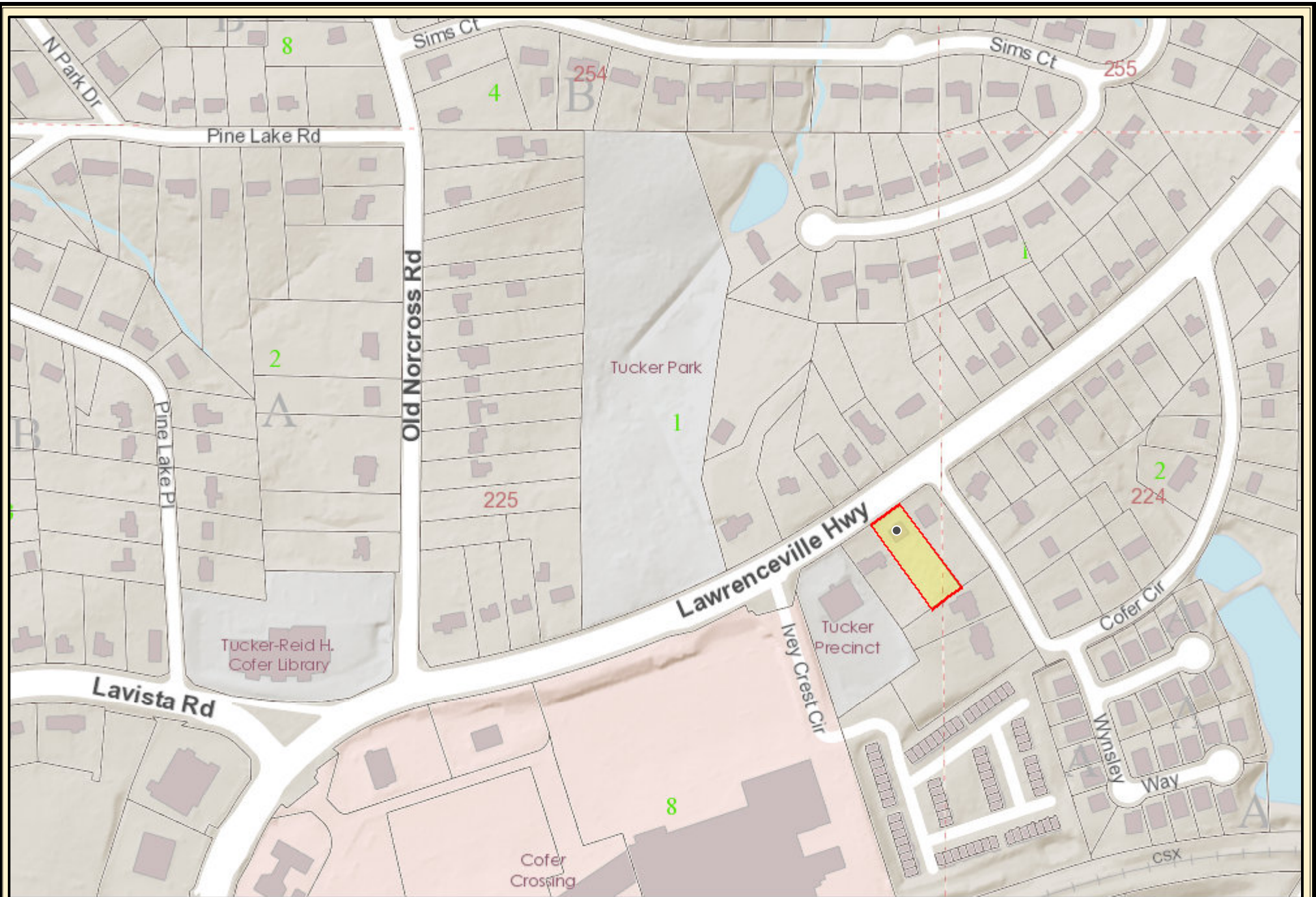

4467 Lawrenceville Hwy

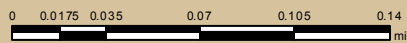

Date Printed: 8/16/2019



DeKalb County GIS Disclaimer

The maps and data, contained on DeKalb County's Geographic Information System (GIS) are subject to constant change. While DeKalb County strives to provide accurate and up-to-date information, the information is provided "as is" without warranty, representation or guarantee of any kind as to the content, sequence, accuracy, timeliness or completeness of any of the database information provided herein. DeKalb County explicitly disclaims all representations and warranties, including, without limitation, the implied warranties of merchantability and fitness for a particular purpose. In no event shall DeKalb County be liable for any special, indirect, or consequential damages whatsoever resulting from loss of use, data, or profits, whether in an action of contract, negligence, or other actions, arising out of or in connection with the use of the maps and/or data herein provided. The maps and data are for illustration purposes only and should not be relied upon for any reason. The maps and data are not suitable for site-specific decision-making nor should it be construed or used as a legal description. The areas depicted by maps and data are approximate, and are not necessarily accurate to surveying or engineering standards.

PARID: 18 225 08 003
 Tax Dist: 90-TUCKER
 DEKALB COUNTY

4467 LAWRENCEVILLE HWY

Parcel

Status	ACTIVE
Parcel ID	18 225 08 003
Alt ID	1278431
Address	4467 LAWRENCEVILLE HWY
Unit	
City	TUCKER
Zip Code	30084-3704
Neighborhood	6105
Super NBHD	
Class	R3 - RESIDENTIAL LOT
Land Use Code	101-Residential 1 family
Living Units	
Zoning	OI - OFFICE INSTITUTION
Appraiser	

Mailing Address

DEKALB COUNTY
 BUDGET DEPT
 1300 COMMERCE DR #
 DECATUR GA 30030-3222

Current Ownership

Owner	Co-Owner
DEKALB COUNTY	

Ownership on January 1st

Owner	Co-Owner
DEKALB COUNTY	

Notices of Assessment

Tax Year	Notice Type	Download
2018	Annual Notice	Click Here

Property Tax Information

[Click Here](#) for Property Tax Information

