

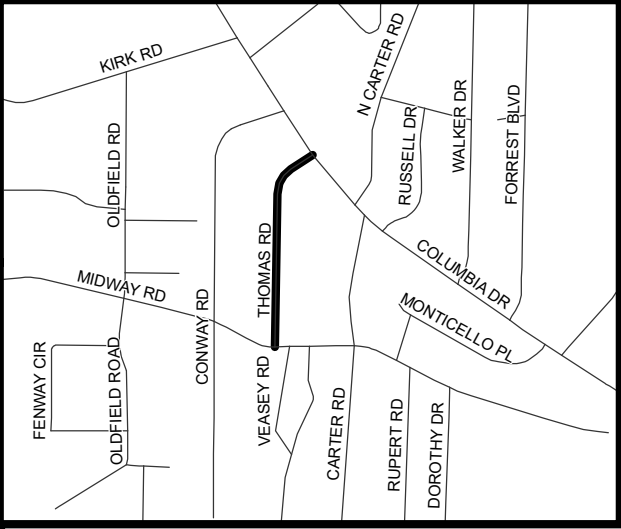





# TRAFFIC CALMING DISTRICT 21-15-00



### LEGEND

-  AFFECTED AREA
  -  SPEED TABLES (4)
  -  123 PARCEL BOUNDARY AND ADDRESS NUMBER
  -  A TRAFFIC CALMING DISTRICT SIGNS
  -  B SPEED HUMPS AHEAD SIGN AND ADVISORY 15 MPH SPEED PLAQUE
  -  C SPEED HUMP AHEAD SIGN, CROSS STREET, AND ADVISORY 15 MPH SPEED PLAQUE
- 123 +/- DISTANCE BETWEEN TRAFFIC CALMING MEASURES (CENTER TO CENTER) & DISTANCE BETWEEN TRAFFIC CALMING MEASURES AND END OF STREET

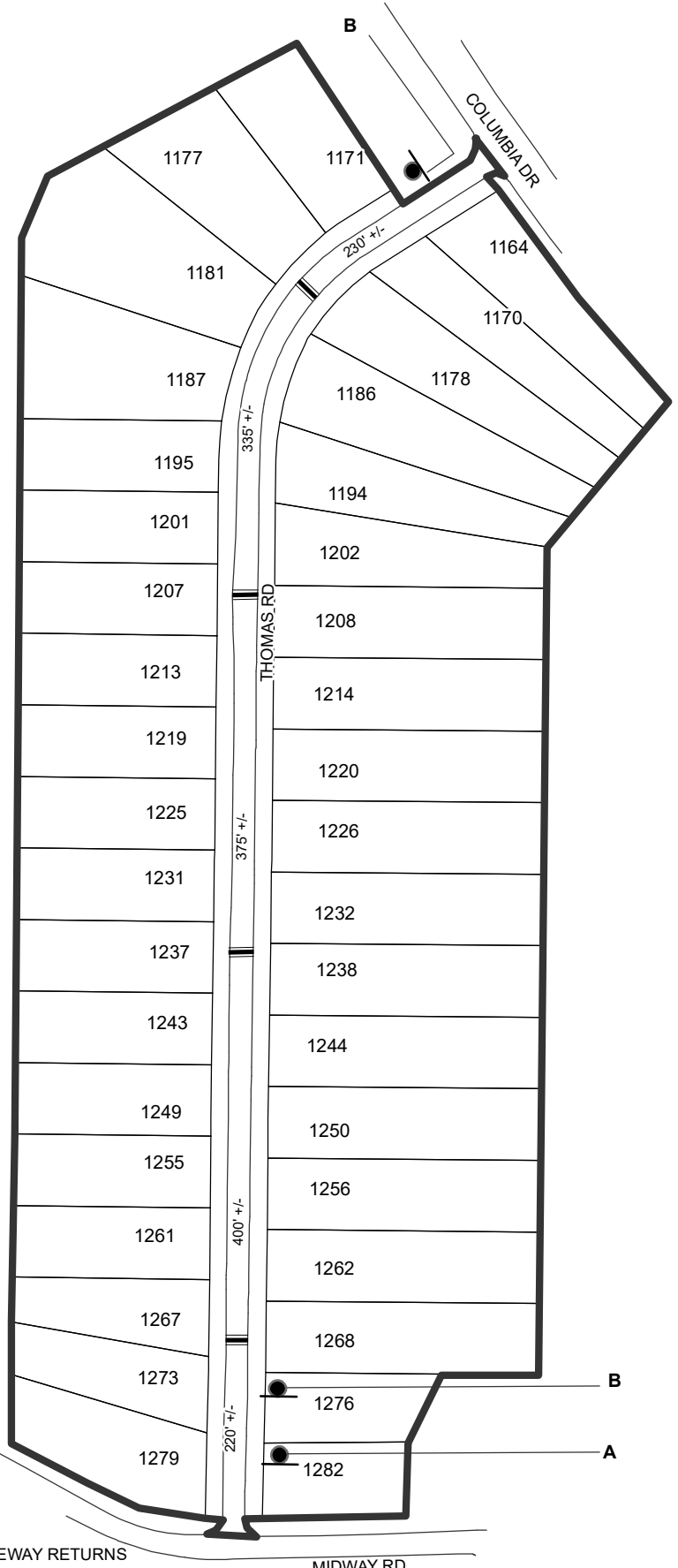

- NOTES:
- 1) NUMBER OF PARCELS IN AFFECTED AREA: 38
  - 2) STREET(S) IN AFFECTED AREA: THOMAS RD
  - 3) EDGE OF TRAFFIC CALMING MEASURE NOT TO ENCROACH WITHIN 5' OF DRIVEWAY RETURNS

|   |                 |                                      |                           |
|---|-----------------|--------------------------------------|---------------------------|
| DEKALB COUNTY<br>TRANSPORTATION DIVISION<br>TRAFFIC CALMING SECTION | DRAWN BY: AE    | SCALE: N.T.S.<br><br>Date: 5/25/2021 | THOMAS ROAD               |
|   | REVIEWED BY: AE |                                      | DIST: 15 TH LAND LOT: 216 |
|   | REVIEWED BY: AE | COMMISSION DISTRICTS: 3 & 6          |                           |
|   | REVIEWED BY:    |                                      |                           |